WEATHER FORECASTS

Victoria and Vicinity—Fresh westerly winds; partly cloudy, and somewhat cooler.

Vancouver and Vicinity—Moderate to fresh northwesterly winds; partly cloudy; becoming cooler; probably a light shower.

The Daily Colonist.

(ESTABLISHED 1858)

COLONIST TELEPHONES

Advertising	Empire 4114
Business Office	Empire 4114
Circulation	Garden 1812
Job Printing	Garden 5241
Editorial Rooms	Empire 4111
Social Editor	Empire 3311

NO. 214—EIGHTY-SECOND YEAR | VICTORIA, BRITISH COLUMBIA, TUESDAY, AUGUST 20, 1940 | SIXTEEN PAGES

DECIDE TO SET UP JOINT CANADA-U.S. BOARD ON DEFENCE

Announcement Made at Conclusion of Conference Between Prime Minister and President—Action May Result in Extension of Monroe Doctrine to Include the Dominion

OTTAWA, Aug. 19 (P).—Prime Minister Mackenzie King is expected to hold a press conference tomorrow, when he will discuss the conversations he had with President Roosevelt in Ogdensburg, N.Y., over the week-end. At that conference it was decided to establish a joint Canada-United States defence board.

The Prime Minister no doubt will discuss the conference with his colleagues at tomorrow's Cabinet meeting. He has already discussed it with Defence Minister J. L. Ralston and Navy Minister Angus Macdonald since his return to Ottawa Sunday.

"I am very appreciative of the outcome of these conversations," said Mr. Macdonald at a press interview today. "I think it was a splendid thing for the President and the Prime Minister to meet, and the defence board should be of great assistance to both countries."

MAY BE GUIDED BY U.S.

The feeling here is that in the selection of the Canadian members (there will be four or five from each country) the Dominion will be guided by what the United States does. If Washington names a man of the status of a Cabinet minister to head its delegation, then a Canadian Cabinet minister will be named. Otherwise senior officers of the three branches of the services will be chosen.

The emphasis laid in Mr. Macdonald's meeting with the newspapermen on the presence of

Continued on Page 2, Column 4

CONSERVATIVES GAIN ONE SEAT

Opposition Members Elected In Two By-Elections and Liberal in One

By The Canadian Press

Conservatives gained one seat and Conservatives and Liberals each retained one yesterday in three by-elections held to fill seats in the House of Commons.

The Conservative gain was recorded in Saskatoon, where Ald. A. E. Bence, thirty-two-year-old lawyer and prominent tennis player, triumphed in a six-cornered contest for the seat made vacant by the death of Rev. W. G. Brown, United Reform Movement.

Unofficial figures gave the candidates the following totals:

A. H. Bence (Conservative), 4,802; Miss MacPhail (United Reform Movement), 4,057; Hayes (Liberal), 2,446; S. W. Johns (Independent Liberal), 2,230; G. H. Bradbrooke (Independent Soldier Reform), 1,165, and Miss Wilna Moore (Independent), 492.

HAS BIG MAJORITY

Carleton, the traditionally Conservative seat near Ottawa, returned G. Russell Boucher over Nelson McCracken, New Democracy candidate, in a two-party fight and maintained its reputation of never having elected anyone but a Conservative. Ninety-three of ninety-seven polls gave Boucher 5,846 votes and McCracken 1,444.

In Waterloo North, L. O. Breithaupt, Liberal, won from Dr. S. F. Leavine, Conservative, in another two-party contest. The constituency has returned Liberals twice as often as it has elected Conservatives. The final vote gave Breithaupt 8,840 votes to 5,416 for Dr. Leavine.

The necessity for a fourth by-election was obviated by the acclamation of Hon. Angus Macdonald, Minister of National Defence for Naval Services, in Kingston, where he succeeded Hon. Norman Rogers, former Minister of National Defence, who was killed in an airplane accident in June.

KING HANDLES GUN DURING MANOEUVRES

LONDON, Aug. 19 (CP).—The King stood with British Army officers today while Welsh Guards on manoeuvres fired live ammunition from mortars over their heads. When a Wellington bomber came diving over the troops, the King himself handled a Bren gun.

PAGE DIRECTORY

Comics	Page 13
Culbertson on Bridge	Page 4
Editorials	Page 4
Finance	Page 12
"I'll Wait for You"	Page 16
Radio Programmes	Page 9
Shipping and Travel	Page 5
Social Notes	Page 8
Sport	Page 10
Theatres	Page 11
Women's Clubs	Page 2

CHOSEN FOR NEW OFFICE

Col. H. F. G. Letson, Vancouver, Made Military Attache at Washington

OTTAWA, Aug. 19 (CP).—Col. H. F. G. Letson, M.C., of Vancouver, has been appointed Canadian military attache in Washington, Defence Minister J. L. Ralston announced tonight.

The announcement followed one made earlier in the evening by Navy Minister Angus Macdonald that Captain Victor G. Brodeur, of the Royal Canadian Navy, had been named naval attache at Washington.

Canada will have three defence attaches in the United States capital, as Air Commodore W. R. Kenny was appointed several months ago. At the United States Legation here Major John Gullet is air attache and Captain Oliver Read has been appointed attache for the other services.

EFFECTIVE IMMEDIATELY

Colonel Letson will take up his duties in the United States capital immediately, Colonel Ralston stated. He will be the first military attache to be appointed by Canada to the United States.

Colonel Letson served in France with the 54th Battalion, C.E.F., in the Great War, was severely wounded and was awarded the Military Cross. He maintained his military interest after demobilization and has since been associated with the Non-Permanent Active Militia. He passed the militia staff course and the advanced staff course.

In civil life Colonel Letson was an electrical and mechanical engineer, holding the degree of Master of Science in Mechanical Engineering (London).

CHANGE IS MADE IN REQUIREMENTS

Department Announces Adjustment Of Qualifications Necessary for Army Commissions

OTTAWA, Aug. 19 (CP).—Adjustment of educational requirements for appointment to army commissions in the Canadian Active Service Force was announced tonight by the Department of National Defence.

In lieu of requirements prescribed in King's Regulations for Canada, the following will be accepted: A high school leaving certificate; a certificate from a recognized Canadian university of a provincial department of education that the candidate's education is considered equivalent to matriculation; completion of fourth form or grade at a technical, commercial, vocational or industrial high school; or a statement from the district officer commanding that the candidate's occupation and experience fit him especially for the appointment for which he is recommended.

Nazi Planes Heading for England

The German propaganda department released this photograph of a squadron of German bombing planes on its way to the British Isles with bombracks full of weapons of destruction. The return trip must have presented a vastly different picture after the squadron encountered British defences. No pictures of the homecoming were made public by the Germans.

British Withdraw From Somaliland With Small Loss

Heavy Damage Inflicted on Italians Before Entering Berbera—War Office Announces Reason for Withdrawal of Forces From the Protectorate

CAIRO, Aug. 19 (P).—British troops have withdrawn safely from Berbera, capital of British Somaliland, despite heavy Italian artillery, tank and air attacks, British Middle East headquarters announced tonight.

Fascist troops, behind advancing tanks and artillery barrage, entered the capital tonight. Italian aircraft attacked the British troops transports in the Gulf of Aden.

The R.A.F. inflicted heavy damage on the Italians before they reached Berbera.

Marshal Rodolfo Graziani, Italian commander in Libya, now is expected to launch an offensive against Egypt in an effort to wrest control of the Suez Canal at its Mediterranean entrance.

Reports from Libya said Graziani was busy reorganizing his troop concentrations and supply bases at Bardia, which suffered intense British naval bombardment on Saturday.

Continued on Page 7, Column 6

QUEBEC BRIDGE IS DYNAMITED

Way to Registration Booth Blocked for Time as Result of Blast

DRUMMONDVILLE, Que., Aug. 19 (CP).—A small bridge leading to a schoolhouse was blown up by dynamite at St. Nicephore, Que., five miles from here, early today. The school was to be used for national registration purposes during the day. Police said the building itself was not damaged.

National registration at the school, on the Drummondville-Sherbrooke-Richmond Highway, was delayed by the blast, and it was not until early afternoon that deputy-registrars started their work in the building.

Police said they found a cardboard placard propped up against the schoolhouse after the blast. Written in French, the message claimed the registration was a prelude to conscription.

POLICE GUARD BUILDING

Drummondville police called in Royal Canadian Mounted Police and Quebec Provincial Police to aid them in their investigation. Drummondville constables guarded the building while registration was carried out during the afternoon and evening.

Despite the delay registration proceeded at a "satisfactory" pace throughout the remainder of the day, officials said.

The small bridge along the short road leading from the highway to the school was a pontoon structure carrying the road over a deep ditch. Police said stones had been piled over it before the blast was set off.

MINISTER GOES TO OLD COLONY

Hon. C. G. Power Flies to Newfoundland to Inspect Defences

HALIFAX, Aug. 19 (CP).—After a brief flying visit to Halifax, Associate Defence Minister C. G. Power took off by plane for Newfoundland late today to continue a tour of Canada's new Eastern command, which includes the old colony.

A few hours later Royal Canadian Air Force officials at Halifax announced the party had arrived in Newfoundland but did not divulge where the party had landed in the old colony.

Maj.-Gen. W. H. P. Elkins, chief of the Atlantic command, accompanied the Minister along with Air Vice-Marshall L. S. Breadner, chief of the air staff; Commodore H. E. Reid, senior naval officer at H.M.C. Dockyard here, and several senior officers of the R.C.A.F.

The departure followed a short inspection of the R.C.A.F. establishment here.

The length of their stay in Newfoundland was not announced. It was expected they would first inspect the strategic land and seaplane bases at Gander Lake and Botwood, on which the Government expects shortly to spend around $1,000,000 to strengthen their defences.

Turkey Will Aid Greece If Attacked

ATHENS, Greece, Aug. 19 (AP).—Turkey was reported in informed quarters to have promised Greece today to come to her aid in the event this country is attacked by Italy.

This report was made after the Turkish Minister to Greece called on Premier John Metaxas.

However, officials remained silent on the significance of the minister's visit.

T.C.A. NEEDS NEW PLANES

Order Placed for Six Lockheeds to Meet Expansion Of Business

Expansion of Trans-Canada Air Lines business has necessitated the placing of an order with the Lockheed Corporation of Burbank, Cal., for six new Lockheed Lodestars, at an approximate total cost of $1,000,000, S. J. Hungerford, chairman and president of Canadian National Railways and Trans-Canada Airlines, said here yesterday.

On his annual inspection tour of the system, Mr. Hungerford reached the city yesterday morning from Montreal, accompanied by a party of directors and officials.

He said the order for the new planes had been authorized when he left for the Pacific Coast. Although delivery of airplanes presents a problem these days, the C.N.R. president believed the Lockheeds will be turned over before the year ends. The new planes will be used for any extension of service and provide a margin for present operations.

The planes, all-metal twin-engined monoplanes, will carry fourteen passengers and a crew of three, and will have a cruising speed ranging from 183 to 233 miles an hour. Fifty feet long, the aircraft will have a cabin height of six feet three inches, and a wing spread of sixty-five feet six inches.

RUNNING TO CAPACITY

Mr. Hungerford said that Trans-Canada at present is running to capacity, but was diffident about admitting that any further extension of the present double-daily transcontinental service was contemplated. Future development might necessitate even a third flight, he

Continued on Page 8, Column 6

JAPANESE MAKE SAVAGE ATTACK

Thousands Lose Homes at Chungking With Loss of Life Inestimable

CHUNGKING, China, Aug. 19 (AP).—At least 25,000 persons were reported homeless tonight as flames started by Japanese incendiary bombs raged uncontrolled through a vast mid-city section a mile and a quarter long and a quarter mile across. The loss of life was inestimable.

The bombs were dropped every few minutes for two hours on Central Chungking and the hitherto undamaged western residential section in the fifth air raid in three days, and the hardest attack since the bombings started early in June.

Several thousand policemen, firemen and volunteers battled late into the night to prevent the flames from spreading beyond the bomb-splattered area before new raids unloosed still wider destruction throughout the Chinese provisional capital.

The American Methodist Hospital escaped damage and its staff treated fifty persons injured by the bombings and awaited any survivors who might be brought out of the flaming buildings.

Authorities said that four hours after the fires raged none but a few firemen who entered the blazing area had lived to fight their way out through the intense heat and smoke.

The American Methodist Church and a 100-bed French Catholic hospital were among the buildings destroyed, either by bombs or the subsequent fire.

Commodore Brodeur Is Appointed Naval Attache of Legation

Captain-in-Charge at Esquimalt Chosen to Fill New Post at Washington—Has Distinguished Career in Service

OTTAWA, Aug. 19 (P).—Capt. Victor G. Brodeur, Royal Canadian Navy, has been appointed attache of the Canadian Legation at Washington, Navy Minister Macdonald announced tonight.

In making the announcement at his first press conference, Mr. Macdonald said: "This is a newly created post and the importance of it in view of recent developments can be stressed by the fact that Capt. Brodeur is the second senior officer of the Royal Canadian Navy."

Until the appointment was made Capt. Brodeur occupied the post of commanding officer, Pacific Coast, with the rank of acting commodore.

MADE SOME TIME AGO

The Minister said the appointment was not to be interpreted as the result of the week-end conference between Prime Minister Mackenzie King and President Roosevelt at Ogdensburg. Decision to make it had been made some time ago.

Mr. Macdonald also announced that Commander W. B. Creery, who commanded H.M.C.S. Fraser, from

Continued on Page 8, Column 5

BRITISH PLANES DESTRUCTIVE IN VAST SMASHING OFFENSIVE

Terrific Attacks Launched Against Sonth Shores Of Channel—Great Factories in Germany and Italy Heavily Bombed, While Enemy Resorts to Sporadic Raids on Britain

Battle About Boulogne Seen Clearly From English Coast

LONDON, Aug. 20 (P).—The Royal Air Force, refusing to pause during a lull in Nazi raids on Britain, flung its bombers in full offensive against Nazi Germany and German-held territory, bombing the French coast last night and today and apparently ranging widely through the skies of the Third Reich.

At 1 a.m. all the German radio stations went off the air, following Bremen and Hamburg stations which cut connections last evening—a sure sign British attackers were riding the German skies.

Berlin had an air raid alarm and more than 4,000,000 Berlin residents were forced to take cover for one hour and forty minutes shortly after midnight.

SPORADIC ATTACKS

The drone of scattered Nazi planes was heard over almost every section of this Island during last night and early today, but concentrated attacks were not reported. At least three persons were killed in East Anglia.

Bomb bursts, huge fires, and the flash of anti-aircraft explosions seen clearly in Southeastern England showed the intensity of the Royal Air Force's third successive overnight pounding of the nearby coast of France.

Three waves of British planes smashed at Boulogne, big Nazi base and centre of a wide coastal stretch over which the British flyers ranged.

Observers said the new blows were the hardest the R.A.F. has yet struck along the coast.

Continued on Page 2, Column 2

From Europe Day by Day—

THE TIMES, London

News and Comment on International Events selected from The Times daily and published in The Daily Colonist by special arrangement with The Vancouver Daily Province.

(Copyright, 1940, by Southam Co.)

LONDON, Aug. 19 (By Cable).—Whatever rate German aircraft production is it cannot keep pace with the destruction being inflicted by the R.A.F., says The Times aeronautical correspondent analyzing the results of the past week's raids on England. Neither can pilots and aircrews be trained at this rate.

So severe was the beating the enemy received that the last day or so of the week they vented wrath on non-military objectives, dropping bombs deliberately on the open town of Eastbourne and London residential suburbs and machine gunning civilians in the streets. There could not be a greater admission of defeat, says the correspondent.

The Germans pleaded bad weather for Saturday's lull, but the real cause was the likely need of a breathing space for repairs and reorganization. Maintenance is now believed a real problem for Goering. Summing up, the correspondent says the week during which Hitler promised to march into London proved instead a period of utter defeat.

* * *

Editorially The Times calls for an investigation for "wholly unnecessary delay" in the release of air battle news by the Ministry of Information, which gave Germany the lead of hours in getting fantastic reports printed in American papers of havoc and panic in London.

The Times warns against too great an optimism over big German losses. Though serious to the enemy such losses are not a crippling blow to an air force the size of the Germans. Far more solid grounds for satisfaction are that our own strength is unimpaired and that the raids have raised the national spirit even higher than it was before the raids started.

In the meantime the R.A.F. is carrying the air war deeper and more actively into enemy territory.

* * *

The Times Washington correspondent says the general belief there is that the transfer of some fifty United States destroyers to Britain in exchange for the right to build a naval base at Trinidad is on the eve of consummation. This island is held of greater strategic importance to the United States than any other British possession in the Western Hemisphere.

* * *

Negotiations between Hungary and Rumania over Transylvania is due to resume today. Details of the Hungarian demands are unknown but it is believed to cover at least two-thirds of Transylvania. It is believed Rumania is reconciled to cession of Silistra, strategic point on the Danube. This is regarded as a German diplomatic triumph.

Japanese Volcano Renews Activity

TOKIO, Aug. 19 (AP).—Mount Mihara, Japan's famous suicide volcano off the entrance of Tokio Bay, erupted spectacularly today after seventeen years of comparative inactivity.

Huge columns of flame and smoke shot from the crater, causing fears for the villages, with total populations of 8,000, around the mountain's foot. However, no casualties or serious damage were reported.

DUG HIS WAY OUT OF CAMP

German Prisoner Escapes Through Tunnel—Short-Wave Radio Found

SOMEWHERE IN ONTARIO, Aug. 19 (CP).—A powerful short-wave radio transmitting set was discovered by police tonight in the barracks of an internment camp in Northern Ontario after a German officer escaped with the aid, it is believed, of fifth columnists.

The prisoner, a sullen, neurotic trouble-maker, escaped through a three-foot high, timbered tunnel which led directly under one of the guard rooms. Guards off duty were asleep above him as he crawled to freedom.

FIND RADIO

He is believed to have escaped at 3 o'clock this morning, but his absence was not revealed until reveille at 6:30 a.m. When police searched the barracks where he slept they found wires leading to the eaves and further search revealed the radio.

The tunnel was excavated so carefully authorities believe a general escape may have been contemplated. Police say prisoners stole the timber for the tunnel piece by piece from workmen who are building additions to the barracks.

From a cookhouse it crossed an

Continued on Page 7, Column 5

AIDED REFUGEES ARRIVE IN EAST

Hundreds of English Children in Canada on Way to Homes For Duration

AN EAST COAST CANADIAN PORT, Aug. 19 (CP).—Hundreds of English children, estimated in the confusion of disembarkation to number about two thousand, came to a peaceful Canada today for duration of the war.

The first group of the Government-sponsored evacuees sped westward by special train late tonight, but hundreds of others slept aboard the ships that had borne them through the hazards of an Atlantic crossing.

Of the three hundred odd who came ashore, sixty-eight will go to Ontario homes, while British Columbia, Alberta, Saskatchewan and Manitoba each will receive fifty. Quebec's quota is eighteen, with the remainder going to the Maritimes.

EXAGGERATIONS NOT THE WORD

Under-Secretary for Air Says German Claims Deliberate Lies

OTTAWA, Aug. 19 (CP).—German claims of air casualties inflicted in the Battle of Britain are "so far from the truth that they cannot be termed exaggerations," Captain the Hon. Harold Balfour, British parliamentary under-secretary for air, said tonight.

Speaking over the national network of the Canadian Broadcasting Corporation, Captain Balfour said German claims were deliberate lies, for what purpose, whether it be to boast to the world or to sustain the morale of a failing people, I do not know. On the other hand, you can rely upon the Air Ministry figures because our method of preparation is such that quite frankly I feel we sometimes err on the conservative side."

MANY OTHERS DOWN

Many German aircraft, he said, went down out of control to crash beyond the view of British pilots, many seriously damaged never reached their home bases.

He said some damage and casualties had been inflicted by German bombers, "but I can honestly tell you that up to the time of my departure there was nothing done by the German raiders which would seriously or materially affect our war effort.

"When I left London last Wednesday afternoon Hitler was getting a double knock," he said. "Firstly his vaunted boast that he would invade England and be in London by the next day was obviously going to fail in fulfillment. Secondly, in his attempt to beat down the resistance of Great

Continued on Page 8, Column 3

LATE NEWS BULLETINS

LONE ENEMY BOMBER IN RAID OVER ENGLAND

A NORTHWEST TOWN IN ENGLAND, Aug. 20 (CP).—A battle between anti-aircraft defences and a heavy German bomber featured a prolonged air raid over a northwest town early today. The raid started late last night and continued for some hours. Heavy detonations were heard, indicating bombs were dropped. One bomber dived low and newsmen saw tracer bullets fired from the plane at a searchlight ground crew. A glow in the sky was seen later. Some observers thought the raider crashed in flames.

JAPAN MAY STOP SHIPS GOING TO BRITAIN

TOKIO, Aug. 20 (AP).—Japan is considering prohibiting Japanese vessels from entering British ports, an official source said today, but so far has reached no decision. Japan, he said, was awaiting developments before deciding what to do.

AUSTRALIA AND BRITAIN EXCHANGING PILOTS

SYDNEY, Aug. 19 (CP).—The Australian Government has decided to send a number of Australian Air Force officers to Britain in exchange for Royal Air Force officers, who will be sent here to replace them. This will enable Australian officers to obtain experience under actual war conditions and prepare them more thoroughly for command of the Empire air training scheme.

MORGENTHAU PLANS VACATION IN CANADA

OTTAWA, Aug. 19 (CP).—It was learned tonight that Henry Morgenthau, Secretary of the United States Treasury, was planning to spend a two weeks' holiday with members of his family at the Seigniory Club, Que., a resort on the Ottawa River forty-five miles east of here. Well-informed sources said Mr. Morgenthau had no appointment with Canadian Government officials.

JAPAN CONCERNED OVER CANADA-U.S. PACT

TOKIO, Aug. 20 (AP).—Japanese newspapers predicted today the United States defence agreement with Canada would ultimately cause grave disturbances in the Far East. Political commentators claimed it was a step closer to active United States participation in the war.

DEADLOCKED ON BALKAN DISPUTE

Chiefs of Rumanian and Hungarian Delegations Return to Home Capitals

TURNU-SEVERIN, Rumania, Aug. 20 (AP).—Deadlocked on the dispute over Transylvania, chiefs of the Rumanian and Hungarian delegations left for their home capitals early today to consult with their Governments in an effort to prevent collapse of negotiations.

Spokesmen for both delegations said there remained a faint hope of agreement, but that the positions of the two Governments are still poles apart on vital issues being considered.

Meanwhile at nearby Craiova, Rumanian and Bulgarian delegations were understood to be in agreement on all but a few minor points of the Bulgarian demand for all of Southern Dobruja.

Smooth Start Made In National Task of Registering Citizens

Estimated Nearly 2,000,000 Tabulated in First Day of Dominion's Stocktaking of Human Resources—Early Birds Line Up

OTTAWA, Aug. 19 (CP).—The tabulation of Canada's human resources got away to a swift, smooth start today. From all parts of the nation came reports tonight of the early progress of the national registration.

On the strength of those reports, headquarters here estimated close to 2,000,000 registered during the first day of the three-day stocktaking. It is expected more than 8,000,000 residents of Canada — everyone sixteen or more—will be recorded by Wednesday night, when the registration is completed.

The second day of registration is expected to see even more accomplished than today. The deputy registrars and their thousands of volunteer helpers will be more accustomed to their duties and be able to work faster. Jules Castonguay, chief registrar, says after they get into the swing of it, they will be able to complete a form in considerably less than ten minutes.

IN EARLY LINE-UPS

When registration booths opened at 8 o'clock this morning, there were line-ups in many centres where the "early birds" figured on saving time. From then on registration proceeded throughout the day without check, according to reports received at the office of Mr. Justice T. C. Davis, deputy minister of National War Services. In some constituencies registration reached as high as 40 per cent in the opening day although the average was a bit less than 25 per cent.

Montreal and Winnipeg reported some early congestion but this was eventually straightened out. In Quebec East, 600 volunteers did a good day's work by registering 26 per cent of those eligible. In Toronto's Spadina constituency, 1,500 volunteer workers, twenty-two supervisors and seventy-five interpreters worked without let-up from 8 in the morning until 10 at night, without serious hitch. Toronto had 10,000 volunteers in action altogether. In Ottawa, 3,000 volunteers manned the booths.

While today marked the opening of general registration, several hundred thousand Canadians had already registered through offices set up in their places of employment.

AVERAGE TIME

A survey showed that from ten to fifteen minutes was required for each person to fill out the forms on opening day. Many officials agreed that more time would have been required but for the advance publicity given the plan in newspapers throughout the Dominion.

Thousands of persons went to the depots with the answers to questions to be asked filled out on forms printed in newspapers. Thus, they answered readily as registrars filled out the official forms.

One of the light registration points was Toronto, where an estimated 300,000 previously had filled out the forms at their places of employment.

NUMEROUS REGISTRARS

In Toronto the average booth had more registrars and volunteer workers than people seeking to register.

At Montreal, it was estimated more than 200,000 of the 800,000 to be sworn registered opening day.

James Ingram, oldest citizen of Brockville, Ont., who was 104 last March, was unable to go to a registration depot. He has been in ill-health and a deputy registrar will visit him at his home to obtain the information.

Registrars were fairly busy in the Maritimes. Estimates from various centres indicated about a third of those due to register had completed the job before nightfall.

Deputies and registrars reported registration in British Columbia was hitting a steady pace and that it would be completed within the three-day limit without any excessive last-minute rush.

Early evening reports indicated over 75,000 had registered in the five Vancouver and New Westminster constituencies. The figure was an estimate based on incomplete returns. The total for the six ridings is expected to be about 375,000.

Serious Offence Charged Against Soldier in Court

FRANK Beaufort, a soldier, appeared in the city police court on a charge of making statements likely to be prejudicial to the efficient prosecution of the war, and was remanded until this morning in order to secure counsel. Captain George McGregor, J.P., and Leonard C. Lytton, J.P., presided, in the absence of Magistrate Henry C. Hall.

BRITISH DESTRUCTIVE IN VAST OFFENSIVE

Continued from Page 1

With the pause in air attack, the Ministry of Home Security announced all Britain has been declared a "defence area" and extended emergency war regulations to the whole United Kingdom which hitherto applied only to a twenty-mile-deep strip of seaboard from the Scottish border to the southern coast of England.

The R.A.F. carried the war straight to the enemy. Germany's big aluminum plant at Baderheinfelden and chemical works at Waldshut, and Italy's two big aircraft factories at Milan and Turin were among the objectives attacked by British bombs.

The brief, scattered Nazi raids on this island continued last night after dark. Enemy planes were heard over towns in the Northeast, Southeast and Wales. One big German bomber was shot down after a diving attack in which it dropped four bombs on a south coast beach.

OVER SCATTERED PARTS

Individual Nazi raiders appeared over scattered parts of the country during the day, dropping bombs in the industrial Midlands, a Northeast England town, a village in Norfolk and a dock in South Wales where an oil tank was set afire.

R.A.F. airdromes also were attacked. The Air Ministry and the Ministry of Home Security announced there were a "number of casualties" in these sporadic raids. Fighter pilots of the Royal Air Force shot down four of the lone raiders without loss to themselves.

This contrasted with Sunday's great air battles in which, following a revised count, the Air Ministry announced tonight 144 Nazi raiders were downed—almost 25 per cent of the attacking planes. British lost twenty-two planes.

On its side the R.A.F. put on sweeping raids during the last twenty-four hours, continuing the broad strategy of attempting to cripple the industrial life of the axis powers. The Air Ministry announced last night severe damage was done to the aluminum plant, situated on the Swiss-German frontier ten miles east of Basel. The planes dropped to 1,500 feet before releasing high explosives and incendiary bombs.

SHATTERED BY EXPLOSIONS

Fire broke out in the vast plant and explosions shattered many parts of it. The flames were visible twenty miles away as the bombers wheeled homeward.

The chemical works at Waldshut also were set afire and an ammunition dump was blown up at the airdrome of Freiburg-in-Breisgau, illuminating the countryside in a series of brilliant white flashes.

Also bombed were the Hamsheim Airdrome at Mulhouse, in Alsace, and Boulogne Harbor.

For the third time in a week British bombers blasted the Caproni aircraft plant in Milan and Fiat aircraft works at Turin. Some of the attacks were made from a height of 2,000 feet.

LOSSES COMPARED

Since August 8, when widespread mass bombings started, Germany has lost 705 planes in attacks on Britain. Britain's losses have been 156, which is in a ratio of almost five to one. In one day alone Germany lost 180, in another 144.

It is estimated each country is producing about 1,500 planes a month, or fifty a day. On that basis Germany has lost 200 more planes in eleven days than she has produced, while Britain has replaced her losses and added 350 to her reserves. It is, of course, true Germany has a bigger air force than Britain, but the gap between the two has been narrowed.

Another factor pointed to by qualified sources is that Germany in eleven days lost at least 2,000 trained pilots, air gunners and navigators, while Britain's loss has been ninety-seven. Fifty-nine British pilots landed safely by parachute after bailing out when their planes were hit.

VAST FIREWORKS DISPLAY

A SOUTHEAST COAST TOWN OF ENGLAND, Aug. 20 (AP).—Royal Air Force bombers lashed the big German military base at Boulogne, France, in three violent attacks last night and early today, putting on a vast fireworks display for cheering watchers on the English shore.

There were repeated brilliant flashes on the opposite side of the English Channel, about twenty-two miles distant. They obviously were made by demolition bombs of the heaviest sort.

Following one such flash, a huge fire flared up, flaming for so long observers in England were sure an ammunition dump must have been destroyed.

The British raids were apparently the strongest yet directed at the French coast in three successive nights of ever-heavier attack.

From the seafront on this harbor town the French shore seemed to be lit by repeated sheets of "heat lightning." Anti-aircraft shells and tracer bullets stabbed up into the clouded heavens like Roman candles.

BOTH SIDES OF BOULOGNE

The attack seemed to extend along several miles of coast on both sides of Boulogne.

So high was the visibility that not only the rays of the German searchlights could be seen but also the glowing faces of the lights as they revolved, trying to pin the R.A.F. planes to the sky for ground gunners.

For several seconds the beams criss-crossed the sky in a moving pattern before the anti-aircraft batteries opened up. When they did it looked like a vast display of fireworks.

HAD LIVED HERE FOR MANY YEARS

Miss Emma H. Luscombe, a Resident of Victoria Since 1888, Died Here Yesterday

Miss Emma Hannah Luscombe, aged ninety-two years, died yesterday morning in the Aged Women's Home, McClure Street. She had been a resident of this city for the past fifty-three years.

Born in Devonshire, a daughter of the late John Luscombe, she came to Victoria in 1888 and had resided in this city since then. Miss Luscombe was active in church work, being a valued member of the Anglican Church. Until recently she was amazingly alert and active and took a keen interest in the affairs of the day. She is survived by two nephews and five nieces.

Funeral services will take place tomorrow afternoon at 2 o'clock in Hayward's B.C. Funeral Chapel. Interment will be made in Royal Oak Burial Park.

WAKE UP YOUR LIVER BILE—

And You'll Jump Out of Bed in the Morning Rarin' to Go

The liver should pour out two pounds of liquid bile into your bowels daily. If this bile is not flowing freely, your food doesn't digest. It just decays in the bowels. Gas bloats up your stomach. You get constipated. Harmful poisons go into the body, and you feel sour, sunk and the world looks punk.

A mere bowel movement doesn't always get at the cause. You need something that works on the liver as well. It takes those good, old Carter's Little Liver Pills to get these two pounds of bile flowing freely and make you feel "up and up". Harmless and gentle, they make the bile flow freely. They do the work of calomel but have no calomel or mercury in them. Ask for Carter's Little Liver Pills by name! Stubbornly refuse anything else. 25c.

BULLITT IS UNDER FIRE

U.S. Ambassador to France Severely Criticized for Philadelphia Speech

WASHINGTON, Aug. 19 (AP).—Charging William C. Bullitt, United States ambassador to France, with something "very little short of treason," a group of Senators attacked the diplomat today for his speech at Philadelphia yesterday.

Bullitt, warning that the United States was in danger of German invasion, advocated conscription and urged that destroyers be made available to Great Britain.

One after another, the Senators arose, in the course of the Senate's debate on the peacetime draft, to accuse Bullitt of urging that the United States enter the war, of seeking to promote a dictatorship for the United States, and of suspiciously close and friendly relations with Soviet Russia. They added an assertion that Bullitt's speech was "not only approved but inspired by the State Department.

VAST EXPENDITURES

Another defence development saw the Senate appropriations committee quickly approve a record, or near record, appropriation of $5,008,169,277 for beginning the construction of a "two-ocean navy" and providing equipment for an army of 1,200,000 men.

The concerted attack upon Bullitt was delivered by frank pre-arrangement among the Senators who participated, almost entirely of a bloc which has urged a strict aloofness from the war.

"In my opinion," said Dr. Worth Clark, Idaho Democrat, "the address of Mr. Bullitt, coming from a man in his position, at this time, is very little short of treason."

Senator Bennett Champ Clark, of Missouri, asserted that during the first Great War Bullitt, twenty-six years old at the time, "found himself a safe coffee-cooling job in the State Department." Then he accused the ambassador of having made secret commitments to the Reynaud Government of France and of now trying to obtain recognition of the "Fascist-Nazi-controlled" Petain Government in order to keep his commitments from coming out in the French war guilt trials.

DECIDE TO SET UP BOARD ON DEFENCE

Continued from Page 1

Commodore H. E. Reid, naval commanding officer of the Atlantic Coast, with Air Minister C. G. Power's party visiting Newfoundland, gave rise to the speculation that the harbor situation in Newfoundland will be canvassed with the idea of establishing a naval base there in which Canada and the United States would co-operate.

TRANSFER OF DESTROYERS

Mr Macdonald was asked questions as to whether Canada might expect some of the United States destroyers now out of use would be turned over to the Canadian navy, in line with co-operation in North American defence, but the minister did not comment further than to say the Canadian navy had sufficient reserves of personnel to man several more destroyers if they became available to guard North American shores.

SECURITY FROM AGGRESSION

OGDENSBURG, N.Y., Aug. 19 (CP).—Canada and the United States, the two great strongholds of democracy in the New World, today were moving toward joint effort to insure the safety of North America from dictatorship aggression.

Behind curtained windows of a private car on a special train, President Franklin D. Roosevelt and Prime Minister Mackenzie King concluded a week-end conference here with announcement that agreement had been reached to set up at once "a permanent joint board on defence."

The statement said the board, consisting of "four or five members" from each country, would "consider in a broad sense the defence of the north half of the Western Hemisphere."

Some observers saw in this action a determination on the part of President Roosevelt to throw the protective mantle of the Monroe Doctrine over Canadian and other interests in the North Atlantic.

PLEDGE IS REITERATED

It was believed to forecast potential fulfillment of the President's pledge, given at Kingston, Ont., two years ago yesterday, and reiterated here Saturday, that the United States would not stand idly by if domination of Canadian soil were threatened by an aggressor nation. He told a group of United States correspondents on Saturday that this assurance still holds good.

Brevity of the official statement left Canadians and Americans alike speculating on the extent to which the traditionally isolationist United States would abandon her stand against foreign entanglements, and how far Canada would go in military commitments apart from those concerning the Empire.

Neither the Prime Minister nor President Roosevelt would go beyond their joint, printed announcement when questioned by reporters before they parted yesterday at a railway siding in this border town.

REPORTS TO GOVERNOR

But some indication of the announcement's significance was seen in the fact that Mr. King hurried back to Ottawa and reported at once to the Governor-General of Canada, the Earl of Athlone, and immediately afterward entered into informal conversations with members of the war committee of the Cabinet.

The official statement said:

"The Prime Minister and the President have discussed the mutual problems of defence in relation to the safety of Canada and the United States.

"It has been agreed that a permanent joint board of defence shall be set up at once by the two countries.

"This permanent joint board on defence shall commence immediate studies relating to sea, land and air problems, including personnel and material.

"It will consider in the broad sense the defence of the northern half of the Western Hemisphere.

"The permanent joint board on defence will consist of four or five members from each country, most of them from the services. It will meet shortly."

It is believed the plans discussed by the President, Mr. King and Henry L. Stimson, United States Secretary of War, and to be studied by the proposed board, involve establishment of a United States military, naval and air base in the North Atlantic, presumably Newfoundland, and that they are a part of a larger scheme of New World defence to be worked out by the United States with co-operation of the British Government.

WOMAN'S FALL PROVES FATAL

Mrs. George W. Miller Succumbs to Injury Received Yesterday

Mrs. George W. Miller, 57 Linden Avenue, died in St. Joseph's Hospital yesterday afternoon as the result of a fall from the rear veranda of her home to a concrete sidewalk while hanging out washing.

James Keating, 734 Queens Avenue, discovered the unconscious woman at 3:15 o'clock. She sustained a deep cut at the base of her skull when she fell down seven steps.

Constables Stanley Holmes and Brook Douglass rushed Mrs. Miller to the hospital, where she was attended by Dr. S. Janowsky. She died soon after being admitted.

Service Clubs Assisting Tag For Hospital

Representatives of practically every service club and auxiliary connected with the Royal Jubilee Hospital attended a special meeting held at the Nurses' Home last night to discuss ways and means of making a big success of a tag day to be held on Saturday, August 31, in aid of the fund for the new hospital unit now under construction.

Mrs. T. Guy Sheppard, general convener of the tag day, presided. Spokesmen from the Rotary, Kiwanis, Kinsmen and Gyro clubs promised full co-operation from their respective organizations, and among the women's groups which indicated readiness to supply taggers were the Florence Nightingale and Gonzales Chapters, I.O.D.E.; the Senior and Junior Hospital Auxiliaries, the Daughters of Pity and the Victoria and Esquimalt Women's Institutes.

Registration Centres Crowded as People Answer Census Call

Approximately 17,000 Victorians Fill Out Questionnaire Cards in the National War Stock-Taking—Saanich District Registers 7,000

ANSWERING Canada's war census call, 17,000 Victorians, more than half the expected total, thronged the twenty-four registration centres in the local riding yesterday to fill out the questionnaire required under the national stocktaking of human resources that began yesterday and will continue today and tomorrow.

Operating in three shifts, voluntary deputy registrars at every centre worked steadily from 8 a.m. to 10 p.m., as a constant flow of registrants followed the rush that marked the opening hours.

At several centres, particularly those at the City Hall and the Y.M.C.A., the opening rush was so great that extra deputies had to be sworn in and additional cards rushed from registration headquarters on Fort Street, many persons calling at these points on their way to work.

Two hours later, however, everything was under control and registration proceeded smoothly throughout the city during the rest of the day.

During the day Sydney Child, registrar, and C. S. Henley, assistant registrar, made a round of the different registration offices and expressed satisfaction as they found the machinery working well.

REGISTER NEAR HOME

Mr. Child appealed again yesterday for persons to register at the centre nearest their homes. "The congestion at the City Hall and the Y.M.C.A. was caused by persons going there instead of to the centres in their own districts, possibly because they thought they would save time," he said.

"Actually they defeated their own purpose, for if everyone had gone to the centre he was supposed to go to, there would have been no waiting and no congestion. Our stations are centrally located, and we have all the deputies necessary to handle the job smoothly and quickly."

People of all nationalities and racial strains went to the centres to state their qualifications for assisting in the national war emergency. English and Scottish strains predominated here, but there were Greek, Italian, German, Norwegian, Danish, Belgian and Dutch nationalities represented, as well as colored races.

Chinese volunteer registrars handled the Chinese community at their Benevolent Association Hall on Fisgard Street, and Japanese registered at a special station on Pandora Avenue.

Registration offices will be open again today from 8 a.m. onwards. Housewives and those able to do so are asked to call and fill out the forms during the morning and afternoon, and thus leave the way clear in the evening for workers unable to register during the day.

In the three days of registration that closes Wednesday night, a total of approximately 30,000 persons are expected to register in the Victoria division, which comprises the city, Oak Bay, Esquimalt and Ward One of Saanich. Another 10,000 are registering under the employer and institution plan.

SAANICH RESPONSE

Fifty per cent of the Saanich residents who are expected to comply with the legislation flocked to fourteen registration centres in the municipality. Seven thousand cards were filled out, with a like number still to be registered during today and tomorrow. The numbers registering increased steadily all day until the peak hour at 8 o'clock last night.

In the Lake Hill Community Hall the greatest number of residents answered the varied questions on the cards. This was due to the fact that many suburban residents availed themselves of the centre's convenient location on the municipality's main artery, Quadra Street.

William Dwyer, registrar for the Nanaimo riding, in communication with W. A. Greene, Saanich municipal clerk, last night, declared that the registration Up-Island had gone forward without a hitch.

THANKS VOLUNTEERS

Mr. Greene said that the registrar, on behalf of himself, Reeve A. G. Lambrick and the Saanich Council, which is the voluntary registration committee in the district, wished to thank all the volunteer registrars, the Boy Scouts and the general public for their co-operation.

He appealed to the women of the municipality and all those not employed to register in the morning and afternoon, so that the evening would be open for those busy during the day.

There were about 400 volunteers who assisted in the work of questioning and filling out the cards.

Temperature on Sunday Highest Here Since 1937

The highest temperature recorded in Victoria this year, and, incidentally, the highest in this city since September, 1937, was registered on Sunday, when the thermometer rose to 88.7 degrees, officials at the Dominion Meteorological Observatory on Gonzales Hill stated last night. This temperature was slightly higher than that of Saturday, when a maximum of 87 degrees was registered.

Beaches and lakesides adjacent to the city were crowded with swimmers and picnic parties, and stores and refreshment stands at these resorts reported a rushing business until late at night. Highways were jammed with cars all day, as Victorians journeyed to the country to escape the heat, and not until the early hours of the morning did the traffic slacken.

Yesterday's cloudy sky and slight wind combined to keep the temperature here at a moderate 71 degrees, and nowhere in the province was it as hot as on the preceding day. More cool weather is in store for this area, according to the daily weather forecast, which predicts "fresh westerly winds, partly cloudy and somewhat cooler." Showers were forecast for Vancouver.

UNDER OBSERVATION

TORONTO, Aug. 19 (CP).—Fifty-five English children, part of a group of 157 which landed at an Eastern Canadian port last Friday, arrived in Toronto tonight and will be kept under observation for a few days because of a suspected case of chicken pox.

Our ideal will never be met with in life unless we have first achieved it within ourselves.

Patience is a necessary ingredient of genius.

B. P. JACKETS

$4.69 to $10.75

We mean British Pedigree for they're all of fine British Woolens. Checks, stripes, plain color and Scottish Plaids. And the cut and fit is a la!

SCURRAHS

FEATURE VALUE!

by BRIDAL WREATH

F. W. FRANCIS
JEWELER - 1210 DOUGLAS ST

For Electrical Repairs
Irons, Toasters, Cleaners, Etc.
SEE
MACDONALD
1621 DOUGLAS ELECTRIC LTD. EMPIRE 121

BUY NOW
ADDISON ELECTRIC WASHERS
$79.50
Prices Are Going Up!
COAST HARDWARE
1418 Douglas St. Phone E 2213

HEAR TODAY With a Western Electric Audiphone
Victoria Hearing Aid Co.
Batteries and Repairs for All Makes
219 Pemberton Bldg. B. S. H. TYE

GET A $100 LOAN
Repay $9.46 a month
No Endorsers
Loans made on furniture or auto. No credit inquiries of friends or relatives. Money usually the same day.

GUARANTEED PAYMENT TABLE

Cash Loan You Get	Amount You Pay Back Each Month Including All Charges			
	4 mos. loan	8 mos. loan	12 mos. loan	18 mos. loan
$ 50	$ 7.88	$ 4.10	$ 2.84	
60	13.13	6.83	4.73	
80	21.01	10.92	7.56	
100	26.26	13.65	9.46	$ 7.78
125	32.83	17.06	11.82	9.73
150	39.39	20.48	14.18	11.67
200	52.52	27.30	18.91	15.57
300	78.79	40.95	28.37	23.35

Instalments based on prompt repayment and include charges of 3% per month as authorized by the Small Loans Act, 1939. We *guarantee* there is nothing else to pay. Phone or call to apply.

HOUSEHOLD FINANCE CORPORATION OF CANADA
Personal Loans $20 to $300
Second Floor, Central Building
620 View St., at Broad
G-arden 4139—VICTORIA, B.C.

SMART NEW BRASSIERES
The New "Sweater" Bra, with adjustable shoulder straps.
$1.25
B. M. Clarke
711 YATES STREET

Like New!
A Gurney Full Enamel Gas Range, 1940 Model. Priced at only
$80.00
C. J. McDowell
1000 Douglas Street

BONE DRY
Fir Blocks
$5.50 PER CORD
PLANER ENDS— Per Cord $3.00
Cameron Wood & Coal Co., Ltd.
743 YATES STREET PHONE E 3121

"Build B.C. Payrolls"

THIS GOOD BRITISH COLUMBIA MILK

It is not because Pacific Milk is a product of British Columbia, that we recommend it, but because British Columbia is the home of superior milk. The climate here is particularly adapted to milk.

Pacific Milk
Irradiated and Vacuum Packed

OH BOY! THAT SURE IS A "SUPER" BREAKFAST

Two Nabisco Shredded Wheat, with milk and fruit, is a breakfast that is not only mighty good to taste but full of *balanced nourishment*. This simple meal actually contains three Vitamins (A, B_1 and C), Calcium, Phosphorus, Iron, Proteins and Carbohydrates — *eight* vital food elements in one delicious dishfull . . . Health authorities recommend *whole grain cereals* as an essential "protective" food.
Nabisco Shredded Wheat is 100% *pure whole wheat*—serve it regularly.

LOOK FOR THIS FAMILIAR PACKAGE AT YOUR FOOD STORE

THE CANADIAN SHREDDED WHEAT COMPANY, LTD., Niagara Falls, Canada

MADE IN CANADA—OF CANADIAN WHEAT

Flying Team Shoots Down Three Nazis While Celebrating

Canadian and South African in R.A.F., Known As Elmer and Dutch, Awarded Distinguished Flying Crosses for Gallantry

LONDON, Aug. 19 (?).—It was formally announced today the King has approved the award of Distinguished Flying Crosses to the Canadian-South African flying team of Elmer and Dutch, who shot down three raiders by way of celebration when the grapevine brought them advance word that the medals were coming up.

Elmer is twenty-five-year-old Acting Flight Lieut. Lionel Manley Gaunce, born at Lethbridge, Alta., and raised in Edmonton, who was given the D.F.C. "in recognition of gallantry displayed in flying operations against the enemy," according to an Air Ministry announcement.

Dutch is Flying Officer Petrus Hendrik Hugo, twenty-three, an Afrikander from Cape Province.

HAS FINE RECORD

The citation said that Lieut. Gaunce, who commands a flight, displayed "excellent coolness and leadership" since his squadron returned to England from France. In July his flight participated in resisting an enemy air attack on Dover, in which three British planes were attacked by forty Junkers dive bombers. At least two of the enemy were shot down.

Lieut. Gaunce has shot down three enemy aircraft since returning to England.

On Thursday he and Dutch heard unofficially about the D.F.C. and postponed the traditional ceremony of "drowning the ribbon" in the mess to take on a formation of Nazi bombers in a brief but vicious fight.

Elmer got two, Dutch one, officially. But the Canadian said the count was one and a half each because Dutch got in a burst at Elmer's second plane.

NONCHALANT AND CALM

EDMONTON, Aug. 19 (CP).—Acting Flight Lieut. Lionel Manley Gaunce, the twenty-five-year-old Edmonton pilot of the Royal Air Force, whose formal award of the Distinguished Flying Cross was announced today, received the nickname of "Elmer" because of his persistent nonchalance and calm.

He can put on a display of aerobatics—as he did in the 1939 Empire Air Day demonstration—that will make even his flying mates gasp, and still be far from satisfied with it himself.

Elmer is a friend of Paul Malone, staff writer of The Edmonton Journal, who returned here a fortnight ago after spending two years as an exchange correspondent in England and Australia.

Malone said that Elmer has his mates believing that when he was in Western Canada he spent his Summers roaming on a ranch in the Rockies and his Winters trapping polar bears.

MARRIES ENGLISH GIRL

Elmer married an English girl after missing the last bus to his station from her home more than once and having to walk the twenty-five miles. They named their first son after Malone and the newspaperman became the godfather of young Paul Manley Gaunce, now about a year old. Gaunce and his bride had intended to come to Canada last December when Elmer's commission was due to expire, but war intervened. He joined the R.A.F. in 1936.

Malone said that the last time he saw Gaunce, in July last year, his flying career appeared to be at an end. Gaunce had been in a crash and his plane was so badly wrecked his mates thought he was dead when they pulled him out. Everybody thought it was just a matter of time until he would die—everybody but Elmer.

"He made an almost miraculous recovery," said Malone. "A few days after the war began he was leading his flight again. He has been in the thick of it ever since."

HOLD UP BANK

MONTREAL, Aug. 19 (CP).—Two bandits armed with a shotgun held up the teller of a Banque Canadienne Nationale branch in nearby Rosemount today and escaped with $1,700 after a swift automobile chase through city streets.

QUALITY - SERVICE - PRICE

We have a reputation for dispensing medicine of quality. Our service includes prompt delivery without extra charge. Our prices are reasonable. Medicines and sickroom supplies.

BROAD AT FORT — McGill & Orme LIMITED — PHONE G ARDEN 1196 — WE DELIVER

GILBEY'S LONDON DRY GIN
40 oz. 3.40
25 oz. 2.30
12 oz. 1.20
W. & A. GILBEY LIMITED NEW TORONTO, ONT.

This advertisement is not published or displayed by the Liquor Control Board or by the Government of British Columbia.

The Canadian Red Cross Society Superfluities Store

Phone E 8913 1220 Government Street Victoria, B.C.

What the Proceeds of the Store's Sales Will Help to Supply:

(1) Hospital accommodation in Britain (a 600-bed hospital is already in operation by The Canadian Red Cross Society).
(2) Provision of ambulances (250 have been offered to Britain and gratefully accepted).
(3) Provision of food parcels to Canadian prisoners of war, at present through British Red Cross.
(4) Assistance to "war guests" by lessening the terrible mental strain on mothers arriving in this country with young children.
(5) Assisting in the preservation of surplus fruits for use later as may be needed.
(6) And many other disaster-alleviating activities.

Can You Spare a Folding Screen—A Customer Is Waiting What Else Will You Send? - We Will Sell It

CITY UPHELD IN JUDGMENT

Gainsboro Apartments Ltd. Refused Permit to Convert Dwelling

An application of Gainsboro Apartments, Ltd., for a prerogative writ of mandamus to compel the city building inspector to issue a building permit for the conversion of a large house at 906 St. Charles Street into an apartment building was dismissed by Mr. Justice D. A. McDonald, in a Supreme Court Chambers judgment handed down yesterday morning. No order was made as to costs.

In his judgment, Mr. Justice McDonald noted the contention of the apartment company was that an amendment to the zoning by-law was ineffective, and therefore the applicant was entitled to the order of mandamus as of right.

His Lordship felt the power to amend the by-law was contained in Section 15 of the Town Planning Act.

He recalled that, on petition of property owners, the council amended the zoning by-law to the intent that no such building permit might be issued except with consent of 65 per cent of the neighboring property owners. The by-law had been registered on July 16.

Forrest L. Shaw and Herbert W. Davey appeared for the city when the application was heard on August 15. M. B. Jackson, K.C., and Gordon A. Cameron represented the apartment company.

Obituary

HEALY—Frederick William Healy, 1736 Lee Avenue, died on Saturday in the Royal Jubilee Hospital after a long illness. He was born in London, sixty-nine years ago, and was a veteran of the Boer War. In 1914 he left Bermuda with the Royal Canadian Regiment for overseas service, returning to Canada in 1916, and was discharged medically unfit in 1918. He leaves his wife and one daughter, Mrs. Peter Pearson, at the family residence. The funeral will be held from Hayward's B.C. Funeral Chapel today at 1:45 p.m., proceeding to St. Mary's Church, Oak Bay, where Rev. Cyril Venables will conduct services at 2 o'clock. Interment will be at Royal Oak.

JOHNSTON—Albert Johnston, for thirty-three years a conductor for the Canadian Pacific Railway until his retirement five years ago, died yesterday morning at home, 2424 Central Avenue, Oak Bay, aged fifty-seven years. He was born in Cartwright, Ontario, and leaves his wife, at the family residence; four sisters, Mrs. Harry Sillery, Oakland, Cal., and Mrs. Earl McRory, Mrs. James Corbett and Mrs. Fred Barlow, all of Vancouver, and three bothers, Charles, in Wynward, Sask.; James, Souris, Man., and Edward, Rimbey, Alta. Funeral services will be held tomorrow at Hayward's B.C. Funeral Chapel, followed by cremation.

BARCLAY—Alan Barclay, aged twenty-five, of 2619 Graham Street, who was recently drowned on the West Coast, was well known in Victoria, having spent the greater part of his life here. He was born at Cowichan Station. Besides his wife, he is survived by his mother, Mrs. Thomas Barclay, Metchosin; two brothers, Frank and Horace; one son, Jerome, and two daughters, Jauncey and Mary Elizabeth, all at home.

BLANKENBACH—The death occurred yesterday in the Royal Jubilee Hospital of Mrs. Alice Maud Mehetabel, wife of Fred W. Blankenbach, 1032 Verrinder Avenue, and youngest daughter of the late Matthew Henry Sankey, of "Lurgan Brae," County Fermanagh, Ireland. She was in her seventy-first year. Mrs. Blankenbach is survived by her husband and three daughters in Victoria, one son and two granddaughters in Vancouver. The funeral will be held from Christ Church Cathedral tomorrow at 2:30 o'clock. It is requested that no flowers be sent.

WALDERN—Funeral services for Charles Jacob Waldern, 3641 Quadra Street, were held yesterday afternoon, in the presence of a large gathering of friends. Many floral tributes were received. Rev. Dr. A. E. Whitehouse conducted an impressive service, during which one solo, "When I Survey the Wondrous Cross," and one hymn, "Abide With Me," were sung. Interment took place in the family plot at Royal Oak Burial Park, with the following as pallbearers: C. L. Wilson, W. Head, J. M. Nesbitt, G. Mortimer, A. V. Gill and C. Dawley. S. J. Curry & Son had charge of arrangements.

JAMES—The funeral service for Charles Lamb James will be held in Hayward's B.C. Funeral Chapel this morning at 11 o'clock. Captain the Rev. Arthur Bischlager will officiate, and interment will be in Royal Oak Burial Park.

LEE—Funeral services for Thomas Hudson Lee, Fulford Harbor, Salt Spring Island, were held yesterday afternoon in the United Church at Fulford, Rev. William Allen officiating. Many friends attended and a large number of floral offerings were received. The hymns sung were "Abide With Me" and "Rock of Ages." Predeceased by his wife several years ago, Mr. Lee is survived by three sons; two daughters, Mrs. J. Mollett, Salt Spring Island, and Mrs. E. Symington, Los Angeles; eleven grandchildren and five great-grandchildren. The following were pallbearers: H. Price, D. Cornish, P. C. Mollet, G. E. Ackerman, H. Ruckle and W. A. MacAfee. Interment took place in the family plot in St. Mary's Cemetery. Sands Mortuary, Limited, was in charge of arrangements.

CAVE—There was a large congregation present at the funeral services held in McCall Bros.' Funeral Home yesterday afternoon for Mrs. Maude Joan Cave. Rev. James Hood conducted the services, during which the hymns "Tell Me the Old, Old Story" and "Rock of Ages" were sung. Among those present were representatives from the following clubs and orders: The Women's Auxiliary of the Tuberculous Veterans, Esquimalt Women's Institute, Mary Croft Esquimalt Chapter, I.O.D.E., and Loyal True Blues. Mrs. J. Quinn represented the W.A. of the Sailors' Club in Esquimalt. The casket was banked with many floral tributes. The following acted as pallbearers: E. Goldsmith, C. H. Lucas, T. Gray, J. N. Matheson, A. W. Saddler and C. Morgan. Interment was in the Colwood Burial Park.

HARRISON—Many friends attended the funeral of John William Harrison, which took place yesterday afternoon from McCall Bros.' Funeral Chapel. Canon F. A. P. Chadwick conducted the service, during which the hymn "Abide With Me" was sung. Interment was in Colwood Burial Park.

FAIR AT NANAIMO PLAN OF KINSMEN

NANAIMO, Aug. 19.—Nanaimo City Council will write to the Attorney-General to learn whether it has the power to refuse to grant a licence to a Chinese who has applied for a grocery licence on Commercial Street. Pending the information the application will not be granted.

For the first time in twenty years Nanaimo is to have a Fall Fair on August 28 and 29. The Kinsmen Club is promoting the project, to be held in the Civic Arena, a delegation told the council. Farm produce will be shown, the Biological Station will show motion pictures of fish life on the Coast and the Chamber of Mines will have an exhibit. A circus will also occupy the grounds adjacent to the arena. The council approved the project but will withhold a grant until after the fair in order to know what amount may or may not be needed.

Two Injured in Lethbridge Crash

LETHBRIDGE, Alta., Aug. 19 (CP).—J. H. Crocker, twenty-six, former Calgary policeman, was critically injured, and Flying Officer Frank Montgomery, Ottawa, badly hurt, when their Tiger Moth training airplane crashed tonight in a field near Wilson's Siding, seven miles southeast of Lethbridge.

An investigation into cause of the crash is being made by officials of the Elementary Training School for the R.C.A.F. at Lethbridge, to which both men were attached.

The victims are in hospital. Crocker has one leg fractured, the other possibly fractured, severe head injuries and severe cuts about the face and head. Flying Officer Montgomery has multiple cuts and bruises.

Plan to Operate Hospital Jointly

WASHINGTON, Aug. 19 (AP).—The Red Cross and Harvard University will establish and operate jointly a 100-bed hospital in England to study and treat communicable diseases under wartime conditions. The hospital, a hut type to be fabricated in this country and transported to England, will be constructed and financed by the Red Cross, it was announced today. Harvard will provide a medical staff and conduct the scientific work. Locale of the hospital was not announced.

FOOTBALLERS WOUNDED

A SOUTHEAST COAST TOWN IN ENGLAND, Aug. 19 (CP).—Wounded British soldiers were rushed to a hospital today after a German bomber dropped bombs on a football field where the men were playing.

THE STORY

A reporter entered the newsroom of an evening paper and said to the news editor: "Three lives lost in Aldgate motor smash."

"How long ago?" asked the news editor.

"An hour."

"Too late."

A second reporter breezed in.

"Fire, thirty dead."

"How long ago?"

"Half an hour."

"That's dead news," snapped the news editor.

A third reporter rushed in.

"Murder."

"Where?"

"Here."

"When?"

"Now."

Bang!

RELIEVE SUFFERING QUICKLY WITH KELLOGG'S ASTHMA RELIEF

CHART WEATHER WITH BALLOONS

Astronomical Society Study Group Visits Meteorological Observatory

The part played by small balloons in charting the winds and forecasting the weather was disclosed to a keenly interested group of Summer study club members of the Victoria Centre of the Royal Astronomical Society of Canada, who visited the meteorological observatory at Gonzales last night.

A sample of the standard type of balloon used for this phase of meteorological observation work was shown. Made of rubber, it measured about two feet in diameter when inflated with hydrogen ready for release. W. A. Thorn, director at the observatory, who took charge of this part of the evening's tour, explained how the balloon's upward flight was followed through a theodolite, used for measuring horizontal and vertical angles. Watching through this instrument, an observer on the roof would report the different angles, at one-minute intervals, to a man in the chart room below, who made his markings accordingly. When completed—usually after a forty-minute interval, during which time the balloon would have risen to approximately 20,000 feet altitude—the chart would indicate fairly clearly winds affecting local weather.

Attached to the sample balloon shown was a small automatic device of a type now much in use for this class of work in the Eastern United States, where recovery of the instrument was more likely than here, owing to the denser population. A parachute device was now being used in some places to assist in the recovery of this instrument, it was stated. At the meteorological observatory here, W. Burton and W. F. Humble usually took charge of the balloon observations.

OTHER INSTRUMENTS

Various other interesting instruments for measuring changes in weather were also on view last night. These included various types of barometers and devices for measuring humidity, rainfall, and hours of sunshine.

The tour of the observatory concluded with a visit to the dome and roof and peeps at the moon through the four-and-one-half-inch equatorial and three smaller refractor telescopes. Dr. R. M. Petrie, of the astrophysical observatory staff, and Mr Humble assisting with this part of the programme.

In the chart rooms Mr Thorn explained weather-maps and charts used for forecasting. In this connection he indicated the importance of accessibility of reports from all parts of North America—Mexico, the United States, Canada, Alaska and Newfoundland, as well as from ships at sea.

Dr. R. M. Petrie expressed the thanks of the study club.

Sailor Fails to Respond to Iron Lung Treatment

Despite treatment in the iron lung, the first time the apparatus had been used since it was donated, Stoker Frederick Norman Frank George Martyn, R.C.N.V.R., died in the Royal Jubilee Hospital on Saturday afternoon. The iron lung, presented to the hospital by Lord Nuffield, English philanthropist, was in use for several hours, but Stoker Martyn failed to respond to the treatment. He was stricken with spinal meningitis on Friday.

Stoker Martyn had been in Victoria only a month, having come here to enlist from London, Ontario, where he was born twenty-two years ago.

The body will be forwarded this evening by Hayward's B.C. Funeral Company to London for interment.

KEEPING IT DARK

"Don't they teach you to salute in your company?" roared the major to Patrick Malone, who had passed him without raising his hand.

"Yes, sir," replied Pat.

"Then why didn't you salute?"

"Well, sir," Pat replied. "I didn't want to attract more attention than necessary, because I'm not supposed to be out without a pass."

Two friends were traveling to business in the same carriage. Suddenly one gave a terrific yawn.

"Tired, old chap?" asked his friend. "Were you up late last night? Well, I read somewhere that a scientific chap said that four hours' sleep is enough for any man."

The weary one looked at him and gave another yawn.

"That's nothing new," he grunted "My baby knew it when he was a month old."

Winners!

In any event, Player's "MILD" cigarettes win—and they have the "wetproof" paper which does not stick to the lips.

Player's Please

Sunday Air Battle Ends in Heaviest Defeat for Enemy

British Defenders Shoot Down 144 Nazi Planes Out of 600 in Attacks—One Great Group of Aircraft Reaches Suburbs of London and Another Turns Tail on Outskirts

LONDON, Aug. 19 (?).—Germany sent 600 attacking planes into Britain's skies on Sunday and left 144 of them behind, shot down on British soil or into the sea—an almost 25 per cent loss of effectives in the day's air warfare.

The Air Ministry today described this as the heaviest defeat the Germans have yet had at the hands of British fighters and ground defences.

British losses were low. Only twenty-two planes were missing and twelve of their pilots bailed out successfully.

Twice the attackers tried to penetrate defences of London. The first time they reached the outskirts of the London area. The second time they were stopped as they tried to come down on both sides of the Thames Estuary.

Seventy German bombers turned tail in the face of blistering anti-aircraft fire when they attempted to fly up the outer part of the Thames Estuary.

COMPLIMENT TO GUNNERS

The Air Ministry said this was the "biggest compliment" the raiders could pay to the marksmanship of the anti-aircraft gunners.

This was the way the Air Ministry described the routing of the raiders who were unable to break London's defences last evening:

"The enemy bombers were in four groups forming a large rectangle. Forty of them were Heinkels and the other thirty Dorniers. Behind them flew their escorting fighters stepped up in tiers.

"As they approached the outer part of the Thames Estuary they were received with a hail of shells from anti-aircraft batteries. At this moment a patrol of Spitfires was approaching the scene of action, ready to finish off whatever of the enemy had braved the terrific anti-aircraft fire.

"The Spitfire pilots were just in time to see the enemy's retreat."

BOMBS FALL AT CROYDON

In the first raid at mid-day the Nazis dropped bombs on the outer fringe of South London killing some civilians at Croydon. In the second attack last evening they followed both sides of the Thames Estuary, but were routed by Hurricanes and Spitfires and were driven back over Kent, dropping their bomb loads as they fled.

The third mass attack of the day was in between the attempts to reach the London area. German planes bombed coastal towns in Kent and Southern England, but aimed their main attack on airdromes in Hampshire. The Nazis apparently used about 200 planes in each raid.

The Air Ministry and the Ministry of Home Security said the damage was comparatively slight and the casualties relatively few.

In the first German onslaught Sunday, the Air Ministry said "bombs were dropped on several Royal Air Force airdromes, where some service personnel were killed and others injured."

DRIVEN OUT TO SEA

But in the second big sweep towards London, forty-two Nazi bombers were driven out to sea before they ever got to the objective, and at least three of this flight were shot down.

Eighteen German bombers and twelve fighters assaulted the area of Portsmouth — British south shore naval base—but six of them were destroyed and the others jettisoned their bombs and fled.

The first raid, made by three thundering waves of Nazi warplanes, ended an unexplained Saturday lull in the German air siege and was followed quickly by the shrill alarms of a second attack.

Scattered raiders also dumped bombs on widely separated English areas. Some houses were wrecked in a residential district near a Midland town, but most bombs were said to have fallen on soft ground. Fires broke out on the southeast coast before British fighters chased off a squadron of twenty-two German planes in one battle.

In the southwest, an undisclosed number of soldiers were killed when they approached a delayed-action bomb.

Seventeen bombs fell on a golf course in a London suburb during the first attack on this area.

IN RAGGED FORMATION

Observers who saw one mass wave of 100 cross the coast and dash in the direction of the capital, said they counted only fifty-three returning in a ragged formation.

The raiders flew so high it was difficult for observers on the ground to follow the fighting.

One eyewitness describing the clash between defence forces and the first wave of bombers said:

"For a time they battled so high in the sky they looked like specks diving in and out of the clouds, before the raiders turned tail."

People in the London area calmly took shelter or watched from roofs and gardens for a glimpse of the Nazis.

Soon empty cartridge cases, spent machine-gun bullets and shell fragments were rattling in the deserted streets and on the roofs of out-lying sections. Near South London the earth shook with the crash of falling bombs.

One bomb, striking just back of a house, tore a crater twenty-five feet deep, but the occupants who were sheltering under a staircase escaped without a scratch.

OFFICIAL COMMUNIQUE

The text of an Air Ministry communique issued today:

"Reports have now been received of the destruction of three more German bombers yesterday bringing the total up to 144.

"Two of these were shot down by Blenheim aircraft of the coastal command. The third was destroyed by the sergeant pilot of an unarmed Anson aircraft of training command. Whether he intentionally rammed the raider will never be known. The two aircraft collided and fell to the ground interlocked."

Guards Down Bomber With Machine Gun

LONDON, Aug. 19 (CP).—Rifle fire of British Home Guards brought down a German dive bomber which attacked them with machine guns in South London on Sunday, the War Office said today.

"This is the first occasion on which the Home Guard have succeeded in bringing down a German bomber," the War Office said.

The officer in charge of the Home Guard post said his observer saw the raider "which had evidently been hit, flying at a height of about 400 feet" and added "We plugged off about 180 rounds into the machine and then saw it stagger, lose height and crash."

Woman Injured In Truck Mishap

Struck by a Saanich works department truck, driven by Thomas Mitchell, while it was reversing on slight incline at Carey Road and Glanford Avenue, yesterday, Miss Violet Carter was rushed to St. Joseph's Hospital, suffering from a fractured thigh, broken arm and fingers.

The truck, which was reversing while making a turn, carried three men on the back platform, somewhat obscuring the driver's view, according to the police. Miss Carter, who is staying at 3825 Carey Road, in walking behind the truck, fell under the wheels.

She was taken to St. Joseph's Hospital in the police ambulance, by Constables F. G. Pearce and J. Hamilton. Last night she was reported to be resting comfortably. Miss Carter was attended by Dr. A. C. Sinclair.

Yesterday's Fire Calls

OAK BAY

12:19 p.m.—2600 block Foul Bay Road—grass fire. No damage incurred.

Gentleness is revealed in the last analysis of greatness. The blusterer is always weak.

AUGUST FUR SALE
BUY NOW and SAVE!
Malleks Limited
Ready-to-Wear and FURS
1212 Douglas St. E 1023

RAY'S LTD.
FLOUR
MASTER BAKER
69c 24-lb. sack

SALE
TODAY ONLY
2-Piece Suits
TRAVELLER'S SAMPLES
Sizes 34, 36 and 38
Prices From
$4.95
Colors: Navy, green, garnet, white, rose, yellow, rust, brown, etc.
TREASURE TROVE
909 GOVERNMENT STREET

AUGUST SALE
EXCEPTIONAL BARGAINS FROM OUR OWN VICTORIA FACTORY

3-PIECE CHESTERFIELD SUITE
Spring seat and back, reversible spring cushions, tapestry coverings.
$79.00

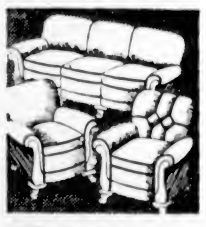

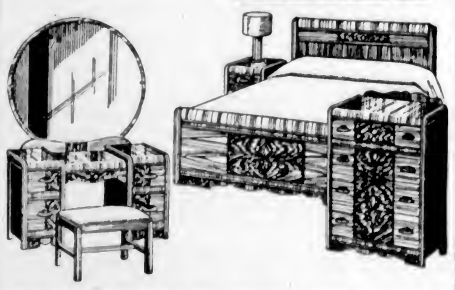

ROUND MIRROR BEDROOM SUITE
AS SHOWN $75.00

WALNUT DINETTE SUITE
Extension Table, Buffet and 4 Upholstered Chairs
$75.00

In Addition to These Exceptionally Low Sale Prices We Will Allow 10% Discount for Cash in 30 Days

STANDARD FURNITURE CO.
FURNITURE SPECIALISTS 737 YATES

The Daily Colonist

Established 1858

The Colonist Printing and Publishing Company Limited Liability

J. L. Tait, Managing Director

Subscription Rates by City Carrier

Yearly	$12.00
Monthly	1.00

All subscriptions payable in advance. Mail subscribers are requested to make all remittances direct to The Daily Colonist.

Subscribers in ordering change of address should be particular to give both old and new addresses.

Subscription Rates by Mail:

To Canada, British Empire, United States and Mexico:	
Yearly	$6.00
Half-Yearly	3.00
Quarterly	1.50
To All Other Countries:	
Yearly	$18.00
Monthly	1.50

Tuesday, August 20, 1940

TWO BLITZKRIEGS

In proportion to the number of machines they are using in their aerial blitzkrieg against Great Britain, the Germans are suffering losses altogether out of proportion to the damage they are inflicting on military objectives. Sunday's raids on Greater London and other points were participated in by some 600 enemy planes. Of these 144 were brought down, while the Royal Air Force only lost 22. Twenty-eight per cent of the attacking planes were destroyed. One of the chief reasons for the unusually heavy casualties was that London was the objective. The enemy was driven off before he could reach the City itself; his formations were broken up, and bombs were dropped at random.

Most of the damage being caused by these German air raids is on private dwellings. Most of the casualties are among civilians. The Germans, however, are persuading their own people that they are meeting with great successes, even claiming to have blockaded Great Britain by air and to have paralyzed its industrial life. No such tide of lies has ever flowed before from governmental quarters as that now emanating from Berlin. It appears that it is upon such meat that the Germans must be fed if their courage and resolution are to be maintained. They were told in detail of the nature of the alleged destruction at the Croydon airfield last week, and yet not a single German machine engaged in that raid returned to its base. All were brought down. That gives an indication of how German propaganda works. There is the repeated practice, too, of giving the toll of the German losses sustained before it is possible for Berlin to know how many of the German machines will return to their bases. There was the instance of the number of losses in one day's raiding being given as approximately half those found wrecked on English soil, whereas, as well as that number, many of the enemy were shot down over the sea.

The blitzkrieg of lies from the Ministry of Propaganda at Berlin has reached its zenith. It is now so transparent that there is the tendency to disbelieve anything emanating from the German capital. The British peoples cannot understand what is the mentality of the Germans if it is necessary to sustain it by palpable falsehood. They would not themselves tolerate a government that indulged in practices of wholesale deception. That is one of the differences between Totalitarianism and Democracy. There has not, throughout this War, been any statement or claim by British official sources that has not been capable of substantiation. Great Britain has been blamed often enough for allowing German lies to obtain headway before attempting to overtake them with the truth. The reason for this is the care exercised in being sure of the facts before giving them publicity. Even when the British Government issues communiques on aerial battles it invariably underestimates the damage inflicted on the enemy, and there are constant revisions upwards of the number of machines destroyed. Germany, for publicity purposes, never counts her dead.

DAMPENING SPIRIT OF RECRUITING

Mr. J. L. Ralston, Minister of National Defence says that the response to recruiting in Canada has been "beyond expectations." If the red tape at Ottawa had been burst asunder in this time of crisis the measure of expectation of those who desire to enlist would have been satisfied. The Globe and Mail, of Toronto, says: "During the bitterly cold days of Winter, and now in the blazing heat of July, men anxious to enlist were and are seen standing outside recruiting centres—notably at the Toronto Armories—waiting with what patience they could muster for even a word of encouragement. Plenty of room inside, but an armed sentry bars the way. It is a tribute to young Canadians that despite this attitude there is steady pressure to enlist. This indicates determination; and in view of one setback after another, determination is required."

The same newspaper prints a letter from Mr. Terence Cronyn, a teacher at Ridley College, telling of the case of a young man who, alternately, sought to enlist in the Army or in the Navy. At the armories he was told curtly by a sentry that there was "nothin' doin' till next week." Seven months after the same young man sought to enlist in the Navy, when he was told that he would be notified when needed, he wrote asking "how chances were now?" Again he was curtly reminded of what he had been told before, that he would be notified when needed. The tone of the reply, says The Globe and Mail, indicated a spirit of "Why continue bothering us?" Mr. Cronyn, who tells of this case, says: "A smile of welcome from some one, a cheery word, a ready source of information on all subjects having to do with enlistment; these things make such a difference."

In commenting on this case the newspaper quoted draws attention to the statement of Major-General Crerar, Chief of the General Staff, to the effect that the personal problem that every Canadian must face is: "Should I volunteer for active service?" It answers this by saying that "thousands of young Canadians still in civil garb are eager to answer that question affirmatively, but they are getting weary of repeated disappointments—of being given 'the run-around' when they try to enlist." Then The Globe and Mail says—and this was before the Minister of National Defence announced that no more units are to be mobilized for active service: "The rank and file of Canadians would like a little more enthusiasm, more encouragement to the young men. They realize that a terrible struggle lies ahead; a struggle that will demand the flower of Canadian manhood. They will welcome the day when bands at the head of marching men will play martial music, when the welcome sign is above the doors of recruiting offices; when the eagerness of volunteers will be recognized in the way they want it recognized; prompt enlistment when fit. Then the people of this country will know that they are playing their part in the War. First of all, get out the bands. Second, throw open the recruiting offices and welcome the volunteers who are offering their lives for King and country."

AN INJUSTICE

The most admirably equipped and the best-liked representative British Columbia has had in London in a quarter of a century has been designated acting Agent General for several years past. The full title is reserved, presumably, for some party politician, but such an appointment will not be made during the War. The responsibilities of the Agent General's office have been largely increased, due to the exigencies of the present struggle, and because of the phesence of Canadian troops, naval men and airmen, in England. From every account that has been received, Mr. W. A. McAdam has risen to the occasion in an entirely competent way. For the extension of an organization to be of assistance to all those from this Province who are overseas and visit London he deserves the highest credit. It has been given to him unequivocally by all who have any personal contact with British Columbia House.

In not confirming Mr. McAdam in the office as Agent General, the Government of this Province has been guilty of a miscarriage of the common decency of the recognition of merit. This is emphasized in this time of crisis, for it is more of a shame now than it was in other days that the post should be regarded as a prospective perquisite for some party politician, and perhaps at a time in life when such an individual has exhausted his usefulness to the public. The present "acting" incumbent of the office has mastered its duties from A to Z. He has won encomiums from all quarters, which is evidence enough that he is competent in every particular for the post. In addition to his executive ability, and a tactfulness that is so necessary in such an office, he is possessed of a charm of manner that has won him a host of friends in London where he has done so much to enhance the prestige of British Columbia. It is a rank injustice that the recognition due to Mr. McAdam should not be accorded him by the Government of this Province.

The Canadian Broadcasting Corporation acts as the handmaiden of the Government in attempting to depict, in its programme "Canada Carries On," that this country is engaged in a hundred per cent war effort. To that extent, that programme is party propaganda and untrue. It is bumptious to the point of offending sensibilities. It could be just as realistic if it adhered closely to the truth, just as dramatic if it would eliminate exaggeration. There are elements in it that cannot be characterized otherwise than as "bombastic bilge," that coarse but pungent couplet of words coined by the Minister of Education of this Province.

FRIEND OF MY HEART

Friend of my heart be near me,
Thou, who canst understand
The ache in my breast to follow
The beckoning of thy hand.

Rain that thou bringest can heal me,
Soft falling upon my face.
Sweet is the breath that fills me,
Out on the treeless space.

Loud is the voice that calls me—
Fresh from the tossing seas.
Lend me thy wings to follow—
Whisperer in the trees!

Stretch forth thy hand to lead me,
Whither thou wilt to flee.
My joy is past expressing,
Friend of my heart, with thee!

—M. Massey, in The Empire Review.

Liberty, like day, breaks on the soul, and by a flash from heaven fires all the faculties with glorious day.—Cowper.

Rocks have been shaken from their solid base, but what shall move a firm and dauntless mind?—Joanna Baillie.

The Weather

Meteorological Office, Victoria, B.C., at 7.00 p.m., Monday August 19, 1940.

SYNOPSIS OF WEATHER CONDITIONS

Pressure remains high from Queen Charlotte Islands southward, and relatively low over the Rocky Mountain States. The weather has been mostly fair in British Columbia, with high temperatures in the Southern Interior.

It has been moderately warm in the Prairie Provinces.

TEMPERATURES FOR TWENTY-FOUR HOURS

	Min.	Max.
Victoria	53	71
Nanaimo	59	87
Vancouver	53	76
Kamloops	52	93
Prince George	44	89
Estevan Point	53	61
Prince Rupert	53	61
Langara	55	60
Atlin	38	66
Dawson	36	62
Seattle	56	75
Portland	60	77
San Francisco	57	71
Spokane	56	98
Penticton	52	—
Vernon	54	—
Kelowna	50	84
Edmonton	38	84
Kaslo	51	-
Cranbrook	45	89
Calgary	42	84
Nelson	51	86
Swift Current	54	85
Regina	45	85
Prince Albert	49	89
Winnipeg	44	78
Sunday—		
Toronto	62	71
Ottawa	62	73
Saint John	55	76
Halifax	56	74

MONDAY

Minimum	53
Maximum	71
Average	62
Minimum on the grass	49

Weather, fair; sunshine, Aug. 18, 11 hrs. 48 mins.

5:00 P.M. WEATHER REPORTS

Victoria—Barometer, 29.99; wind, S., 15 miles; fair.

Vancouver—Barometer, 29.97; wind, S., 5 miles; fair.

Kamloops—Barometer, 29.93; calm; fair.

Prince George—Barometer, 30.01; wind, N., 2 miles; cloudy.

Prince Rupert—Barometer, 30.17; wind, NW., 2 miles; cloudy.

Langara—Barometer, 30.23; wind, NW., 21 miles; clear.

Estevan Point—Barometer, 30.09; wind, SE., 5 miles; cloudy.

Tatoosh—Barometer, 30.08; wind, S., 10 miles; cloudy.

Portland—Barometer, 30.04; wind, NW., 10 miles; clear.

Seattle—Barometer, 30.05; wind, SW., 15 miles; cloudy.

San Francisco—Barometer, 30.06; wind, W., 27 miles; clear.

The Observation Car

By THE EDITORIAL STAFF

Unusual Growth

It has been a great year for growth. Even the fish stories from Saanich Inlet seem taller than usual . . . Toronto electric light bills bear the following printed hint, "Write to your friends and suggest that by visiting Canada they can help win the war" . . . According to a New York columnist, the number of doctors necessary to take care of sick persons seems to be quite sufficient. There should be more doctors in the business of telling well persons how to stay well . . . Quoting David Cort in Life, "With patience our world will solve its problems of unemployment, security, production and consumption. It is not perfect by far. It is obviously due for changes in business, the family, the church, the state, science, and transportation et al. But certainly we can think of better changes than Hitler has to offer. Our world is, of course, worth fighting for. It is infinitely more. It is the cause on which all history and the hope of this planet depend. The eternal soul of man waits on its outcome" . . . According to our tobacconist friend, husbands should be frank and tell their wives everything, and wives should be generous and believe it . . . Aubrey believes that women live longer than men because they get more enjoyment out of feeling miserable.—G.B.

LABOR OFFICE TO BE IN MONTREAL

International Bureau to Be Located Temporarily at McGill University, Says Minister

OTTAWA, Aug. 19 (CP).—The International Labor Office will be located at McGill University in Montreal temporarily, Labor Minister Norman McLarty announced yesterday. Since its establishment in 1919 the office has functioned at Geneva, Switzerland, in conjunction with the League of Nations.

Mr. McLarty did not say when the move would take place. He said the Government had agreed to the transfer to Canada of personnel necessary to carry on the work of the office and that McGill University had agreed to provide office accommodation.

The office became isolated from many of its member countries at Geneva due to the occupation of France by the German forces and the entry of Italy into the war. The result was the work of the organization could no longer be carried on from the Swiss city.

The staff coming to Montreal will consist of between forty and fifty people under the director of the office, John G. Winant, former Governor of New Hampshire. Mr. Winant was the first chairman of the Social Security Board in the United States and has been associated with the International Labor Office since the United States became a member in 1935. He was appointed director two years ago.

Two Canadians, Ainsworth Johnstone, formerly of Toronto, and Henri Binet, formerly of New Brunswick, are members of the staff which will come to Montreal.

Tides at Victoria

AUGUST

Time of tides (Pacific Standard Time), at Victoria, B.C., for the month of August, 1940

Date	Time H.M.	Ht Ft	Time H.M.	Ht Ft	Time H.M.	Ht Ft	Time H.M.	Ht Ft
1	7 25	1.7					23 42	9.6
2	7 59	1.4			16 46	7.3	19 26	7.1
3	0 30	8.9	6 36	1.2	16 43	7.4	20 24	6.7
4	1 15	6.7	8 15	1.4	16 55	7.5	21 20	6.3
5	2 08	9.4	9 50	1.7	17 20	7.7	22 16	5.7
6	3 05	7.8	10 33	2.4	17 54	7.9	23 15	5.1
7	4 14	7.4	11 15	3.2	18 20	8.0		
8	0 18	4.5	5 35	6.6	11 54	4.1	16 54	8.2
9	1 23	3.9	7 30	6.3	12 30	5.0	19 27	8.3
10	2 30	3.4	9 46	6.1	13 05	5.8	20 05	8.4
11	3 34	2.9					20 40	8.4
12	4 40	2.5					21 20	8.5
13	5 40	2.2	15 40	7.5	16 27	7.5	22 15	8.4
14	6 32	2.1	15 52	7.6	16 41	7.4	23 05	8.3
15	7 17	2.1	16 15	7.7	19 38	7.1	23 56	8.2
16	7 55	2.2	18 37	7.6	20 24	6.7		
17	0 42	7.8	8 33	2.4	16 40	7.5	21 03	6.3
18	1 28	7.6	9 08	2.7	16 48	7.4	21 36	5.8
19	2 13	7.4	9 40	3.2	16 55	7.4	22 18	5.4
20	2 57	7.2	10 10	3.6	17 15	7.5	23 00	5.2
21	3 50	6.8	10 40	4.2	17 34	7.5	23 50	4.9
22	4 55	6.4	11 08	4.7	15 57	7.6		
23	0 43	4.6	6 08	6.1	11 25	5.3	18 25	7.7
24	1 35	4.3	7 55	5.8	11 23	5.6	16 48	7.9
25	2 30	3.8					19 06	7.9
26	3 25	3.8					19 37	7.9
27	4 20	3.3					20 30	8.1
28	5 13	2.9					21 30	8.1
29	6 00	2.6					22 37	8.2
30	6 45	2.3	14 59	7.2	18 35	6.6	23 38	8.3
31	7 26	2.2	14 55	7.2	19 0	6.1		

The time used is Pacific Standard for the 120th Meridian west. It is counted from 0 to 24 hours, from midnight to midnight. The figures for height serve to distinguish high water from low water. Where blanks occur in the table, the tide rises or falls continuously during two successive tidal periods without turning.

To find depth of water on the sill at the Esquimalt Drydock at any tide, add 30 feet to the height of high water as above given.

SUNRISE AND SUNSET

AUGUST

Times of sunrise and sunset (Pacific standard time) at Victoria, B.C., for the month of August, 1940

Date	Sunrise	Sunset	Date	Sunrise	Sunset
1	4 47	19 51	17	5 00	19 24
2	4 49	19 50	18	5 11	19 22
3	4 50	19 48	19	5 12	19 20
4	4 51	19 46	20	5 13	19 19
5	4 53	19 45	21	5 15	19 17
6	4 54	19 43	22	5 16	19 15
7	4 55	19 41	23	5 18	19 13
8	4 57	19 40	24	5 19	19 11
9	4 58	19 38	25	5 21	19 09
10	5 00	19 37	26	5 22	19 07
11	5 01	19 35	27	5 23	19 05
12	5 02	19 34	28	5 24	19 03
13	5 04	19 32	29	5 26	19 01
14	5 05	19 30	30	5 27	18 59
15	5 06	19 28	31	5 29	18 57
16	5 08	19 26			

Meteorological Office, Gonzales Heights, Victoria, B.C.

SHE KNEW

A friend of mine took his little girl for a walk. April skies had been living up to their showery reputation, and Betty insisted on walking through all the puddles.

"You'll get into trouble when mummy sees what you've done to your shoes," said my friend reprovingly.

"No, daddy, I won't. You will—for letting me!"

CHANGES IN DAILY LIFE

China "Incident" Causes Restrictions in Japanese Way of Living

A drastic change will come over the daily life of Japanese people in the near future, according to recent arrivals from the Orient. The Government has been planning additional restrictions on all pleasures and amusements, on top of recent prohibitions in connection with the manufacture and sale of a wide range of commodities in the luxury class.

Plans have already been mapped out by the Cabinet Planning Board, by which it intends to set up a new structure of wartime life in Japan. Forceful measures are expected to promote the utmost thrift among the people, who will find themselves either restricted in, or prohibited from, patronizing theatres, restaurants, cafes, bars and all places of recreation. Even strolling is to be curbed, and motor rides, even on the rare chance of finding a taxicab, will be out of order.

Business hours of cafes, bars, waiting-houses and restaurants throughout Japan will be reduced further. The opening time will be delayed in order to reduce the number of patrons. The same rules will be applied to dance halls, motion picture houses, theatres and billiard rooms. Motion picture programmes will be forbidden to start before noon, except on Sunday, while special charges for movies or dramatic performances will not be permitted for reasons of exclusiveness.

NO SIGHT-SEEING

Sight-seeing buses will be abolished, to save gasoline. Motor drives to horse races, theatres, geisha houses and licensed quarters will be strictly prohibited under special police surveillance. Orders for taxis from restaurants must be refused by drivers. The horse race season will be shortened and winning prizes must be paid partly in national bonds.

Students will be forbidden to stroll in theatre streets, while factory workers are due for the same kind supervision as students, because they are said to be increasing in large cities with a corresponding growth in delinquency. The Welfare Ministry intends to lead them along wholesome paths.

"Luxurious" fruit, such as mush melons, grapes and strawberries, also are to be outlawed, and fertilizer formerly used for their cultivation is to be diverted to farmers. The production of tobacco for cigars and high-priced cigarettes will be banned, and a prohibitive price will be put on potted trees, curious and paintings.

"LEISURED WIVES"

"Leisured wives of luxury" also will not escape projected restrictions. Shopping hours are to be cut down. Nor will they be permitted to read "unsound" magazines, as all literature ignoring the importance of the times is to be eliminated.

Already 4,500 magazines and newspapers in Japan have suspended publication since July, 1939, under official pressure, while a new drive against periodicals which are detrimental to the best interests of the nation, or which are contributing nothing to the advancement of the national welfare and spirit, is now under way.

Youthful Gunner Bags Three Huns

LONDON, Aug. 19 (CP).—An aircraftman who witnessed a raid on the southeast coastal area, Sunday, said today that an eighteen-year-old Lewis gunner shot down three German dive bombers single-handed.

When the attack came, the aircraftman said, "I did not feel too good, but when I noticed the eighteen-year-old lad coolly handle his Lewis gun and bring down three all by himself, it thrilled me as nothing had done before."

Two German planes were reported to have collided and crashed in the same engagement.

ARRIVE IN GREAT BRITAIN

LONDON, Aug. 19 (CP).—The fifth Newfoundland artillery contingent arrived at a British port today. They were welcomed by D. J. Davies, Newfoundland trade commissioner.

VETERANS TO PARADE

Saanich Veterans' Volunteer Defence Company will parade at the Experimental Station, Sidney, on Wednesday, August 28, at 7:30 p.m. Prompt attendance is requested.

Revives Memories of Late W. Bunting

By J. V. McAREE
In The Globe and Mail, Toronto

Billy Bunting must have been one of the last of the group of men and women who were prominent in The Mail and Empire about the beginning of the century. Others were Sanford Evans, Hector Charlesworth and Bert Woods, who survive in vigor and influence. Mr. Bunting's death in Vancouver revives old memories, though the number of those who can share them grows smaller as the years go by. The obituary notice said that he was city editor of The Mail and later of The Mail and Empire, which reminds us of a friend of ours who says often—far too often. "Any time the papers are right I'll give you my watch." Mr. Bunting was not a city editor. His most important function was that of Custodian of the Grand Opera House Passes. It was probably an inherited office, for his father, Christopher Bunting, had been editor and general boss of the papers for years, first The Mail and then The Mail and Empire.

THE BEAU SABREUR

Bill Bunting at this period, perhaps in his middle thirties, must have been one of the handsomest men in Toronto. He stood well over six feet and had a powerfully muscled body. He had a complexion a woman might have envied, large dewy eyes, and curling eyelashes. He had also a rich blond moustache and gave the general impression of the hero of Ouida's "Under Two Flags." In earlier years he had been a football player and an oarsman. His voice was rather gruff and his manner—or so it seemed to a callow reporter, who later grew to understand how little it revealed the man's true character—forbidding. On rare occasions we would enter his office, which was the largest on the editorial floor, and ask for the tickets, and we generally got them. Once we wrote something that offended one of Bill's society friends and he reproved us sternly. We have many reasons for remembering him with affection. One was because he gave us an opportunity to make a pun which we thought very good, considering the cultural level of Toronto at the time. There had been a controversy raging in the editorial page about the flag, and one day a stranger entered and asked us, who looked intelligent perhaps and happened to be the only person in sight anyway, who was the flag editor. Quick as a flash we said, "Mr. Bunting."

TOLERANT VIEW OF WORK

Bill was on the editorial staff and was supposed to write editorials. Whether he ever did get around to writing one we do not know. But he wrote some of the editorial notes when the exercise did not interfere too much with his social duties. There were about four or five editorial writers on the paper at the time, including Mr. Evans. These two had an idea about their work that would have appalled a modern chief editor. They believed that as long as anything they had written remained unused, it was simply folly to write anything more. So on the strength of a couple of editorial paragraphs, standing because there had not been space for them, Mr. Bunting would frequently go for days without doing any toil in the office. This practice, we think, had the effect of maddening Mr. W. J. Douglas, the general manager, and led to both Mr. Bunting and Mr. Evans quitting the paper. Contributing to what appeared at the time to be the downfall of Mr. Evans, but which really was an extremely happy release, was the fact that he too was a man of magnificent appearance, a great favorite as an after-dinner speaker. The rumor was that Mr. Douglas, who was tongue-tied in public, resented the popularity of his young editorial writer.

A GREAT FELLOW

We do not know what became of Mr. Bunting after he left the paper. We did not see him for a long time, but heard that he was living in British Columbia, and later that he had enlisted and gone overseas. He must then have been approaching fifty, but he went as a private. When he came back we met him for the first time in years. He had lost a leg and had got considerably stouter and balder. But he was the same genial companion. We began to understand then that warm-heartedness and a kind of shyness were the keynotes of his character. He had a sense of humor, too, and a wise tolerance that explained the affection with which he was regarded by friends from Halifax to Vancouver.

BRITISH-ISRAEL MEETING

Tonight, in the lower hall, First Baptist Church, the Victoria Association, British-Israel World Federation, will hold its usual public meeting, at 8 o'clock. The speaker will be W. H. Pomeroy, who will use as his subject "This is the Battle of Armageddon."

FIFTY YEARS AGO TODAY

(From The Daily Colonist of August 20, 1890)

Port Townsend Electric Railway—The Port Townsend Electric Street Railway went into operation on Sunday, and the trial trip over the road was pronounced a complete success. Work was commenced upon it during the latter part of March last. Three and three-quarter miles of track have been laid, and is the present length of the line. A commodious and well-constructed power and car house is situated on the outskirts of the city.

Alaska Ore—The second shipment of Alaskan ore to the Tacoma smelting works arrived on the steamship George W. Elder. It consists of 1,670 sacks, 65 tons of sulphurets from the great Treadwell mine on Douglas Island, and a sample lot of 79 sacks, two tons, from the Big Basin.

British Columbia Art Association—A meeting of the British Columbia Art Association was held last evening to make arrangements for the first exhibition of the association. There was a good attendance of members, including many ladies, who are taking a great interest in the movement. Vice-President Shopland presided, the other officers present being T. S. Gore, treasurer, and Mr. Bamford, secretary.

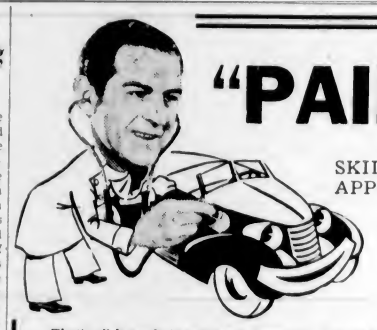

"PAINT SKILLFULLY APPLIED" SAYS THE DOCTOR

That's all it needs to make you forget the embarrassing accident or to make the old car look like new again. But it must be the RIGHT kind of paint, and it must indeed be SKILLFULLY applied—or the results may be as embarrassing as the accident! In our specially equipped Body, Fender and Paint Building, to parody an old song, "We've Got the Paint, We've Got the Men, and We Got the Know-How, Too." We're doing lots of the new Two-Tone jobs so skillfully (and so beautifully) that even buyers of brand new cars are having us change the color scheme exactly to their liking. And the most beautiful thing about our Auto Beauty Clinic is that one of these professional, factory specification jobs costs no more than just a common or garden "Paint Job." Let's talk it over.

AUTO BEAUTY CLINIC
WILSON & CABELDU — 971 YATES ST.

MEN'S SPORT JACKETS
Of fine water repellant and windproof sahardine. Full-length slipper. Two button-flap pockets, fancy back, snug fitting at wrists and waist. Ideal for golf, fishing, etc. Sizes 36 to 44. In navy or fawn
1.98
"THE WAREHOUSE"
1420 DOUGLAS STREET — 1710 GOVERNMENT STREET

Air Liner Makes Fastest Flight

MELBOURNE, Australia, Aug. 19 (CP).—Australian National Airways' Douglas DC-2 air liner Loongana has made the fastest flight from Perth to Melbourne since the service commenced.

The flight of 1,875 miles was made in ten hours. The fastest stage of 350 miles, from Ceduna, on the Great Australian Bight, to Adelaide, was covered in one hour and twenty-five minutes.

To Hold Rehearsal

Members of the Army and Navy Veterans "Arf a Mo" Concert Party will hold a rehearsal in the club auditorium at 8 o'clock tomorrow night. All are requested to attend.

STOCKER'S SECURITY STORAGE LTD.
VICTORIA'S FINEST FURNITURE WAREHOUSE
MOVING · PACKING
PHONE G 8181

NUTS AND NEWS

HSINKING, Manchukuo, Aug. 19 (AP).—The Manchuria Daily News, a Japanese-edited English-language daily published here, has chosen "Nuts in a News Shell" as the caption for a column of brevities. It's an unwitting malapropism for "News in a Nutshell."

According to Culbertson

"Dear Mr. Culbertson.—The greatest thrill of my bridge career occurred on a recent evening. You know the kind of player that gloats every time an opponent's finesse goes wrong; who usually waits until the dummy is spread and then says, mournfully, but still gloatingly, 'I knew I should have doubled.' What he means, of course, is that he finds himself sitting over a king with an A-Q, or some similar situation. He wasn't brave enough during the bidding to double on the hope that that very condition would be present, but now that he is sitting pretty, he starts exuding smugness. Well, I fixed that kind of bird good and proper! This was the deal:

"North, dealer.
"Both sides vulnerable.
"Rubber bridge.

NORTH
♠ K 7 6
♥ K Q 9
♦ A K 4
♣ A 9 7 6

WEST
♠ —
♥ J 10 8 6
♦ Q 7 6 5 2
♣ Q 10 4 3

EAST
♠ A Q J
♥ A 5 2
♦ J 10 9
♣ J 8 5 2

SOUTH
♠ 10 9 8 5 4 3 2
♥ 7 4 3
♦ 8 3
♣ K

The bidding:

North	East	South	West
1 NT	Pass	4 ♠	Pass
Pass	Pass		

"I was South, the declarer. West opened the heart jack. I covered with the queen. East played the ace and no sooner had I followed suit than he began to chuckle in a particularly offensive sort of way. Grinning at his partner, he said, 'You can relax.'

"'Meaning what?' I demanded.

"'Meaning that you'll have to be Houdini to make this hand,' he snickered.

"Well, I looked the hand over and it immediately became clear that there was only one possible condition which would make East so doggone complacent. That was that he held all three missing trumps. I didn't say anything, but started to pray that certain other conditions were present, also.

"East airily returned the diamond jack. The king won and I cashed the club ace, disregarding my own king, then ruffed a club. A diamond lead to the ace and another club ruff followed. I then led a heart and finessed dummy's nine, not a far-fetched play in view of West's opening lead. A diamond ruff reduced me to four trumps and I then entered dummy with the heart king, to ruff the last club and bring myself down to three trumps.

"About this time I started to chuckle! As you can see, I now was home. I led the spade ten, and, when West showed out, as per expectations, I didn't even quiver. As for East, it was a pleasure to see the peculiar shade of green he had turned. Of course, there was nothing he could do about it. He had to win with the queen or jack of spades and then make me a present of the spade king. His 'sure' three trump tricks had unaccountably turned into two tricks.

"I don't mind admitting that my partner and I then gave East a real lesson in gloating. Even West was with us as he asked his partner: 'I guess I'd better stop my relaxing, hadn't I?'—L.F.J., Chicago."

The moral is that a player should either do no gloating, particularly of the premature variety, or should choose opponents who lack the skill to turn such a gloat to their own advantage.

TOMORROW'S HAND

South, dealer.

Both sides vulnerable.

NORTH
♠ Q 10 4 3 2
♥ A 7 6
♦ K 3 2
♣ 10 7

WEST
♠ K 6 5
♥ 9 5 4 3 2
♦ 8 6
♣ Q 3 2

EAST
♠ J 9
♥ K 8
♦ A 7 5 4
♣ J 9 6 5 4

SOUTH
♠ A 8 7
♥ Q J 10
♦ Q J 10 9
♣ A K 8

Mr. Culbertson will discuss this hand in tomorrow's column.

We Want SWEET CAPS!

$1.00 sends 300
SWEET CAPORAL or WINCHESTER cigarettes or $1.00 will send either 1 lb. of OLD VIRGINIA pipe tobacco or 1 lb. of SWEET CAPORAL FINE CUT (with Vogue papers) to Canadians serving in C.A.S.F. overseas only.
$2.50 sends 1,000 cigarettes to an individual or unit.

Send your remittance, with number, rank and name, and unit of the soldier overseas to SWEET CAPS, P.O. Box 6000, Montreal, P.Q.

MARINE and TRANSPORTATION

COMING HERE FROM ORIENT

Japanese Liner Due to Reach Quarantine Station Early Tonight

Inbound from Japan ports, the Nippon Yusen Kaisha Ms. Hie Maru is due to reach William Head at 9 o'clock tonight, according to advices received here by Harry Douglas, local agent of the line.

The Hie Maru is bringing a total of 188 travelers in all classes, of whom seven first, fourteen tourist and twenty-one third-class passengers are for Vancouver, while twenty first, sixty-one tourist and sixty-five third will disembark at Seattle.

VISITORS HERE

A. J. Dickinson, passenger traffic manager of the Great Northern Railway Company, of St. Paul, and C. W. Meldrum, assistant general passenger agent of the company, Seattle, were visitors to Victoria over the week-end, and while here were entertained by Harry Douglas and William Harold, of the Great Northern's local staff.

WEDNESDAY OUTINGS

Tomorrow there will be two excursions out of Victoria for the Gulf Islands. First to leave will be the regular weekly combined land and water trip of Vancouver Island Coach Lines and Gulf Islands Ferry Company. Coaches will leave the local depot at 9 a.m. for Swartz Bay.

Starting at 2 p.m., the second excursion will be aboard the Ss. Princess Alice, of the B.C. Coast Service. The Alice will cruise through Gulf Island waters, returning to port at 8 p.m.

ALL-DAY OUTING

On Thursday morning at 8:30 o'clock, the Ss. Princess Alice will leave Victoria on an all-day outing to Vancouver. This is one of a series of outings which the B.C. Coast Service has been offering boat-trip patrons during the Summer months to the Mainland port, and tickets for Thursday's excursion are selling briskly.

Lv. BRENTWOOD		Lv. MILL BAY
9:00 a.m.	MILL BAY FERRY DAILY	9:30 a.m.
10:00 a.m.		10:30 a.m.
11:00 a.m.		11:30 a.m.
12:00 noon		12:30 p.m.
1:00 p.m.		1:30 p.m.
2:00 p.m.		2:30 p.m.
3:00 p.m.		3:30 p.m.
4:00 p.m.		4:30 p.m.
5:00 p.m.		5:30 p.m.
6:00 p.m.		6:30 p.m.

Officers and Men Killed Instantly When Plane Falls

RUSTON, La., Aug. 19 (AP).—Two officers and two enlisted men were killed instantly when a United States Army bombing plane crashed, exploded and burned in an open field seven miles southwest of here during an electrical storm last night.

Apparently the pilot had tried to land the B-12 bomber at Arcadia, seventeen miles west of Ruston, but failed because the storm had disabled the lighting system of an emergency landing field there.

Becoming Flight Mechanics

PETER HEMPHILL

A. W. COCHRANE

Writing to Captain H. Seymour Biggs, Peter Hemphill tells about himself and A. W. "Sonny" Cochrane, both of Sidney, who left Victoria for England last Winter seeking service with the Royal Air Force. Both boys are training for flight mechanics' duties, and were undergoing intensive study, working six days a week, with parades reserved for evenings and Sundays. Incidentally at the training centre the boys were attending at the time of writing, there were large forces of Polish, Czech, French and British troops.

Overnight Yacht Race Fixture Had To Be Abandoned

Sailing craft cannot go very far without wind. That is why the overnight fixture of the Royal Victoria Yacht Club set for Saturday p.m. will have to be raced over again on some future date.

Four boats actually started from the clubhouse, Cadboro Bay, at 5 o'clock Saturday afternoon—Shangri-la, We Too, Minto and Aquila. Two of the boats abandoned the projected sail to Paty Rock, off Ten Mile Point, while two others got as far as Saanichton Spit.

Large Influx of Foreign Vessels Now at New York

NEW YORK, Aug. 19 (AP).—Seventeen foreign vessels steamed into New York harbor during a seventeen-hour period over the week-end—the largest influx of shipping since the beginning of the European war.

The ships flew the flags of Great Britain, Holland, Norway, Lithuania, Poland, Venezuela, Estonia, Finland and Yugoslavia.

MAIL AND SHIPS

WEATHER REPORT

ESTEVAN—Overcast, light, southeast, 61; 30.09; smooth.
LENNARD ISLAND—Overcast; calm; 30.12; smooth.
PACHENA—Overcast; light, southeast; 59; 30.09; light swell.
CARMANAH—Cloudy; calm; 30.10; smooth.
CAPE BEALE—Misty; calm; 30.07; light swell.

COASTING CRAFT

VICTORIA-VANCOUVER — Ss. Princess Kathleen or Ss. Princess Marguerite will leave Victoria for Vancouver daily at 1:15 p.m.; Ss. Princess Kathleen or Ss. Princess Marguerite will arrive daily from Vancouver at 2.40. Ss. Princess Elizabeth or Ss. Princess Joan will leave Victoria daily for Vancouver at 12 midnight; Ss. Princess Elizabeth or Ss. Princess Joan will arrive daily from Vancouver at 7 a.m.

VICTORIA-SEATTLE—Ss. Princess Kathleen or Ss. Princess Marguerite will leave Victoria daily for Seattle at 5 p.m.; Ss. Princess Kathleen or Ss. Princess Marguerite will arrive daily from Seattle at 12:30 p.m.; Ss. Princess Joan or Ss. Princess Elizabeth will leave Victoria daily for Seattle at 11 a.m.; Ss. Princess Joan or Ss. Princess Elizabeth will arrive daily from Seattle at 9:30 p.m. Ss. Iroquois will leave Victoria daily for Seattle at 9:15 a.m.; Ss. Iroquois will arrive from Seattle daily at 8:35 a.m.

VICTORIA-PORT ANGELES—Ss. Iroquois will leave Victoria daily for Port Angeles at 9:15 a.m. Ss. Iroquois will arrive Victoria daily from Port Angeles at 8:35 a.m. Ss. Olympic will leave Victoria daily for Port Angeles at 7:30 a.m., 12:30 p.m., 5:30 p.m. Ss. Olympic will leave Port Angeles daily for Victoria at 10 a.m., 3 p.m., 7:45 p.m.

SWARTZ BAY-SALT SPRING—Ms. Cy Peck will leave Swartz Bay at 9:30 a.m., 11:15 a.m., 5 p.m., 7:45 p.m. Ms. Cy Peck will leave Fulford Harbor at 8:15 a.m., 10:15 a.m., 4 p.m., 6:45 p.m. daily except Wednesday. Ms. Cy Peck will leave Swartz Bay, Wednesday only, 7 p.m. Ms. Cy Peck will leave Fulford Harbor, Wednesday only, at 8:15 a.m.

VICTORIA-GULF ISLANDS-VANCOUVER—Ss. Princess Mary will leave Victoria at 10:30 a.m., Tuesdays, for Vancouver via Gulf Islands. Ss. Princess Mary will arrive at Victoria via Gulf Islands at 6:30 p.m. Mondays.

WEST COAST—Ss. Princess Norah or Ss. Princess Maquinna will leave Victoria for Port Alice and West Coast points of Vancouver Island on the 1st, 11th and 21st of each month.

NANAIMO - GABRIOLA — Ms. Atrevida will leave Canadian Pacific Wharf, Nanaimo, daily (except Wednesday), at 8:30 a.m. for Gabriola.

BRENTWOOD-MILL BAY—Ms. Cascade will leave Brentwood daily for Mill Bay at 9 a.m., 10 a.m., 11 a.m., 12 noon, 2 p.m., 3 p.m., 4 p.m. and 5 p.m. Ms. Cascade will leave Mill Bay for Brentwood daily at 9:30 a.m., 10:30 a.m., 11:30 a.m., 12:30 p.m., 2:30 p.m., 3:30 p.m., 4:30 p.m. and 5:30 p.m.

SIDNEY-ANACORTES — Ms. Bainbridge or Crosline will leave Sidney daily for Anacortes at 9:30 a.m. and 2 p.m. Ms. Bainbridge or Crosline will arrive Sidney daily from Anacortes at 1:30 p.m. and 7 p.m.

SIDNEY-STEVESTON—Ms. Motor Princess will leave Sidney daily, except Sunday, at 8:45 a.m. and 4 p.m. Ms. Motor Princess will leave Steveston daily, except Sunday, at 12:30 p.m. and 7:15 p.m. Ms. Motor Princess will leave Sidney on Sundays only at 8:45 a.m. for Steveston, and at 4 p.m. for Vancouver, via Gulf Islands calls. Ms. Motor Princess will leave Steveston on Sundays at 12:30 p.m. only.

CONTRACTOR FINED

NANAIMO, Aug. 19.—Otto Becker, contractor, was fined $190 in police court today on two charges of violation of the minimum wage law in employing boys to do work of men at a wage of $1.50 a day, instead of minimum wage of $2.80, and for failing to keep records. Magistrate Beevor-Potts, imposing fines and costs, said he considered himself lenient, since Becker had been cautioned against such practice several times.

LOST

The dishevelled stranger made his way into the police station.

"Are you the sergeant in charge?" he asked.

"I am," replied the man in uniform, who was seated at a desk and writing in a large ledger.

"I'm lost," said the dishevelled man.

"You are—eh?" replied the sergeant. "Well, if you can prove that anybody's missing you, we'll take up the case."

GAINED CROSS AT DUNKERQUE

Vancouver Sub-Lieutenant Awarded High Honor for Distinguished Service

VANCOUVER, Aug. 19 (CP). — A former Vancouver boy, twenty-year-old Sub-Lieut. Robert Trimbell, R.C.N., has been awarded the Distinguished Service Cross for his conduct during the Dunkerque withdrawal.

News of the award was received here by the boy's mother, Mrs. E. H. Jupp, who has two other sons serving in the Canadian forces, one in the air force, the other in the army.

A letter to his mother, dated June 16, before he knew about the award, told that he was given command of a 100-ton yacht, with which he brought off 350 troops while subjected to intense fire.

HATCHED HIS EGGS

MARISSA, Ill., Aug. 19 (AP).—Hot weather has its advantages, says Loy Lehman. He took some prize pigeons off their egg-filled nests to show at the county fair, regretting that he would lose the young birds. Returning with blue ribbons, Lehman found the torrid Summer temperatures had hatched all the eggs.

NOTED NAVAL WRITER DEAD

Hector Bywater, Authority On Navy, Dies at Fifty-Six in London

LONDON, Aug. 19 (CP).—Hector Charles Bywater, journalist and noted authority on naval matters, died Saturday.

Bywater was fifty-six. At the time of his death he was on the staff of The News Chronicle, after a period as naval and shipping correspondent of The Daily Telegraph.

Bywater traveled through and lived in Canada, the United States and the European continent from 1898 to 1914. During the first Great War he was engaged in intelligence work.

From 1921 to 1930 he was European naval correspondent of The Baltimore Sun. He was an Associate of the Institute of Naval Architects and a life member and gold medalist of the United States Naval Institute.

PUBLISHED BOOKS

Among his published books were "Fleets at War," written in collaboration with Sir Archibald Hurd, "Sea Power in the Pacific," "Nations and Navies," "A Searchlight on the Navy" and "Cruisers in Battle."

Only last Monday his discussion of "Guns Across the Channel" was given added significance because of reports that gunfire from cannon on the French coast, and not air bombs, might have caused explosions the day before along the southeast coast.

Bywater declared hat only by aerial "spotting" could such long-range firing be employed accurately.

CHINESE EDITOR SHOT

SHANGHAI, Aug. 19 (AP).—Chen Ching-Chong, an editor of the American-owned newspaper Tamei Wan Pao, was wounded seriously today by an unidentified assailant who shot him as he left his home in the French sector of the International Settlement.

Who can kill time without mutilating eternity?—Thorseau.

Broadside Down the Launching Ways

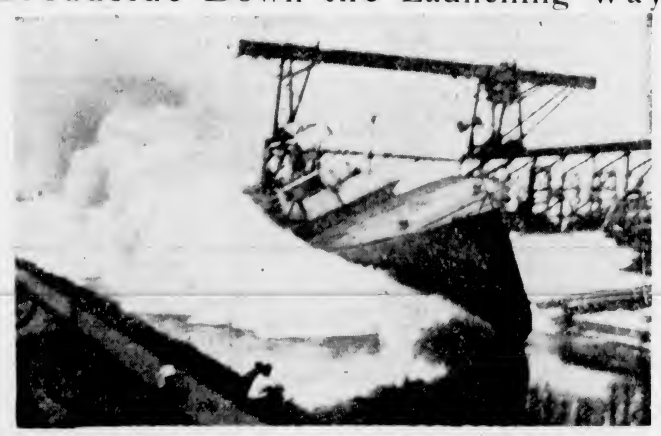

Launched at a Great Lakes Port, One of the Royal Canadian Navy's Newest Vessels Is Sent Down the Ways Sideways. The Ship Was Designed for Service Overseas as a Patrol and General Purpose Ship. She Was Christened by Mrs. K. S. MacLachlan, Wife of the Deputy Minister of Defence.

NEW styles, new fabrics and new standards of cleanliness — all are completely provided for by

NEW METHOD
CLEANING HEADQUARTERS

FRESH SOLE FILLETS, per lb. 25¢
HALIBUT, per lb. 22¢
STUART'S MEAT MARKET
1402 DOUGLAS G 7138

One-Day Excursion to
VANCOUVER
Thursday August 22 - SS. Princess Alice

GOING:
Lv. Victoria - - - - 8:30 A.M.
Ar. Vancouver - - - - 1:15 P.M.

RETURNING:
Lv. Vancouver 6:00 P.M.
Ar. Victoria - - 10:45 P.M.

- LUNCH 75c DINNER 75c
- Lunch or dinner for children, 40c each.
- Lunch counter service.
- Staterooms at attractive rates.
- Orchestra on board

$2.00 ADULTS RETURN
Children Half Fare

Canadian Pacific

Afternoon Cruise to the
GULF ISLANDS
Wed., Aug. 21 "S.S. Pr. Alice"
LV. VICTORIA 2:00 P.M. RETURNING AT 8:00 P.M.

- Tickets now on sale.
- Lunch 75c - Dinner 75c.
- Lunch and Dinner for Children, 40c each.
- Afternoon tea 35c each.
- Low stateroom rates.
- Orchestra on board.

$1.00 ADULTS RETURN
Children Half Fare

Canadian Pacific

GULF ISLANDS CRUISE
Wednesday, Aug. 21

NOTE: All Bus and Ferry Tickets for Cruise on August 21 Have Been SOLD OUT

DAILY SAILINGS
DAILY EXCEPT WEDNESDAYS

Lv. Fulford Harbor	Lv. Swartz Bay
8:15 A.M.	9:30 A.M.
10:15 A.M.	11:15 A.M.
4:00 P.M.	5:00 P.M.
6:45 P.M.	7:45 P.M.

WEDNESDAYS ONLY
8:15 A.M. 7:00 P.M.

For Further Information and Motor Coach Connections Phone E 1177 - E 1178

GULF ISLANDS FERRY CO. LIMITED

The lady has the right idea . . .

The newspaper can be very rough on family discipline . . . but when you're an advertiser with a bill of goods to sell, it can do things for your sales curve that will warm the chambers of your heart.

Take a tip from this outraged wife-and-mother . . . if you have anything to say to the family, or to any member of it, have your message "printed in the paper." The newspaper has always had a way of capturing and holding the attention of the entire family . . . and of doing a first-class selling job for advertisers.

And today, when interest in news of the world is at such a high pitch, the newspaper is naturally a more logical, more economical, more profitable place for your advertising than ever before.

THE BUREAU OF ADVERTISING
AMERICAN NEWSPAPER PUBLISHERS' ASSOCIATION
OF WHICH THE DAILY COLONIST IS A MEMBER

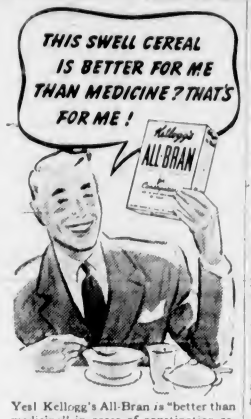

Yes! Kellogg's All-Bran is "better than medicine" in cases of constipation resulting from lack of "bulk" in the diet. All-Bran supplies that missing bulk. Also, it provides intestinal tonic Vitamin B_1. Eat All-Bran every day either in cereal form or baked in delicious muffins, and drink plenty of water. Try it and see if you don't find a brand new outlook on life. All grocers sell All-Bran in two convenient sizes. Made by Kellogg's in London, Canada.

Get your OUNCE OF PREVENTION with

Kellogg's ALL-BRAN

Santa Claus Has To Chop the Wood

PRINCE ALBERT, Sask., Aug. 19 (CP).—Police Magistrate J. E. Lussier, of Prince Albert, told today of sentencing Santa Claus at nearby Goldfields, Sask., for the theft of an outboard motor. Full name of the man is Andrew Santa Claus, a Chippeweyan Indian. He was sentenced to one week of wood chopping at Royal Canadian Mounted Police headquarters at Goldfields.

TO PURCHASE LARGE PLANE

Donation of $33,400 From Citizens Acknowledged By Minister for Air

In a letter received yesterday by Mayor Andrew McGavin from Hon. C. G. Power, Minister of National Defence for Air, sincere appreciation was expressed for the public donation of $33,400 to purchase training planes for Patricia Bay. The minister indicated that due to a change in plans, one large plane would be purchased instead of eight or nine smaller training craft. His letter stated:

"Owing to a change of plan, however, of which Air Commodore Godfrey was unaware at the time of your conversation with him, it has been decided that our establishment at Patricia Bay shall be equipped with other types and not with Stinsons.

"These other planes, when delivered, will be a great deal more expensive than the Stinsons and, in fact, the purchase of one of them would more than exhaust the total amount of $33,400. Nevertheless, we should be very happy indeed to arrange to have one of these planes marked appropriately to indicate that it has been contributed by the citizens of Victoria.

"I should like to take the opportunity of expressing on behalf of the Government and the Royal Air Force our sincere appreciation of the patriotic generosity of the citizens of Victoria and, in particular, of the Women's Auxiliary to the Air Services, that is evidenced by the donation. Contributions such as these are an inspiration to the fighting forces and are deeply appreciated by us all."

He who is firm in will molds the world to himself.—Goethe.

Recreation Room of Hut

The spacious recreation room of the new Knights of Columbus army hut in the parish hall of the Queen of Peace Church, Esquimalt, which will be opened by R. W. Mayhew, M.P., on Friday evening, is shown above. In the foreground are the ping-pong tables, while the stage and piano may be seen in the background. Men of the three services are invited to the opening on Friday at 8 p.m., on which occasion an entertainment programme will be presented by the "Britannia Fragments" concert party.

TENOR RETURNS TO AUSTRALIA

John Collinson Gained Fame Through Singing When Under Anaesthetic

FREMANTLE, Australia, Aug. 19 (CP)—A tenor, who was started on the way to prominence when a doctor heard him sing while under an anaesthetic, has returned to Australia.

He is John Collinson, of Brisbane, who left Australia in 1914, and was in France fighting with the Australian Imperial force in 1916.

In England, a doctor treating him heard him sing while under an anaesthetic, and arranged for Sir Henry Wood, conductor of the London Queen's Hall orchestra, to hear him. Sir Henry Wood paid for Collinson's musical training in England, France and Italy, and in 1922 he made his debut in opera. The following year he began an association with the British Broadcasting Corporation, which has lasted ever since. He hopes to sing in Australia.

"I want something for my nerves." "But I'm a lawyer, not a doctor." "I know; I want a divorce."

City & District

Car Located—A car stolen from J. De Macedo, 1011 Burdett Avenue, was found at Saxe Point on Sunday.

Alter Store—John Lowe yesterday secured a $500 city building permit to alter a store at 1325 Government Street.

Car Prowled—Miss Margery Ferguson, 2312 McNeill Avenue, reported to police yesterday that a leather writing case and a silver serviette ring had been stolen from her car.

Rings Taken—Miss V. Carkner told police yesterday that two diamond-set rings valued at $70 had been stolen from her room at 777 Fort Street.

Watch Missing—Quartermaster E. Warburton informed police yesterday that a Westfield wrist watch, number 14-234 F, had been stolen from Macaulay Plains.

Council Meeting—The City Council will meet in the school board office at 3 o'clock this afternoon. The council chamber is being used for registration purposes.

Indian Fined—An Indian who admitted being intoxicated on Johnson Street was fined $10 in the city police court, with three days in jail as an alternative.

Grass Fire—The Saanich fire department responded to a grass fire on Bangor Street at 12:30 p.m. on Sunday. Although it took an hour to extinguish the blaze, there was no material damage.

Cars Entered—Three cars parked by the Windermere Hotel were forcibly entered during the week-end and a $10 camera stolen from one of the machines. Another automobile parked outside the Douglas Hotel was forced open.

Mayor Invited—Mayor Andrew McGavin has been invited by the Vancouver Exhibition Association to attend a Canada-Pacific Exhibition luncheon in the Hotel Vancouver at 12:30 p.m. on August 26 and the opening ceremony by Premier T. D. Pattullo at 2:30 o'clock.

Premises Ransacked—In making his rounds early this morning Constable John Lund found thieves had broken into the City Brokerage, Blanshard Street. The premises were ransacked but nothing of value was reported missing. Entrance was gained by forcing a rear door.

New Dwelling—J. H. and E. Hutchinson secured a $2,300 city building permit yesterday to construct a five-room dwelling at 1313 Arm Street for Mrs. Agnes Smith. The house will measure 30 feet by 27 feet with fir and oak floors, a basement garage and stucco exterior walls.

Is Remanded—A motorist, represented by Patrick J. Sinnott, appeared in the Provincial Police Court yesterday charged with driving a car on Four Mile Hill on Sunday while intoxicated. Capt. George McGregor, J.P., continued bail in the sum of $500, and remanded the accused until August 26.

Purse Stolen—Mrs. R. W. Pearson, 609 Superior Street, reported to police on Sunday night that a purse containing $11 had been stolen from a rear room of her dwelling while the family listened to a radio programme in the front. The purse was later found empty on the lawn.

Cars Found—An automobile stolen from L. Chambers, 2896 Inez Drive, was found on Sunday by Constable George Clayards with a tire missing and a door lock and window smashed. Another car that Peter Marks, Mary Hill, stated he had loaned to an acquaintance, was found in Gorge Park with four tires, a coil and storage battery missing.

Thirteen Fined—Six motorists were each fined $2.50 in the city police court for parking over the hour limit. Three each paid fines of $2.50 for parking over two hours. Two were each fined $2.50 for night parking. One paid a fine of $2.50 for parking in a prohibited area. Another was fined $2.50 for disobeying a traffic signal.

Empty Bottle Drive—A one-day drive for empty medicine bottles will be conducted on Saturday from 9 a.m. until 6 p.m. by the Boy Scouts' Association of Victoria. The Scouts will canvass all districts as far as possible and the public is asked to co-operate in this way by leaving bottles on front verandas. Bottles may also be left at 310 Union Building. The Royal Canadian Army Medical Corps has asked the Scouts to make the collection.

WINS NET HONORS

Ivan Temple and Mrs. Dodds captured the flight honors in the mixed competition from Jack Wilkinson and Helen Peden as the final match in the annual city tennis tournament was completed. The winners won in straight sets by scores of 6-2 and 8-6.

TENNIS RAINED OUT

BROOKLINE, Mass., Aug. 19 (AP).—The major tennisers, who have been blessed with ideal weather during most of the current Eastern grass season, enjoyed a welcome holiday today when drenched courts caused a twenty-four-hour delay in the start of the national doubles tournament at Longwood.

TIRED TENDER ACHING

FEET

If your feet are "simply killing you" massage night and morning with Buckley's Stainless White Rub. The results will surprise you. Soon you'll be able to walk miles and miles without the least discomfort. You'll find it equally effective for sore, stiff muscles, sunburn, bites and stings. 30c and 50c at all druggists. W.N.S.

ALERTS WILL OPPOSE BAYS

Keen Battle Expected Tonight When Senior Boxla Aggregations Meet

Bitter rivals in the race for senior supremacy on the local boxla front, James Bay, 1939 champions, and Alert Service, last season's finalists, will cross sticks again this evening at the Victoria Sports Centre. The game, the eighth meeting this season of the two top-flight aggregations, will headline a double bill and get under way at 8:30 o'clock.

Alerts have the edge over the orange-sweatered stickmen managed by Ted Menzies, having registered four victories to three defeats in seven earlier battles. But the Bays figure to settle this little matter tonight by upsetting the servicemen and evening up the series.

At the present time the two clubs are deadlocked in first place, and when they walk on the floor tonight at the Willows undisputed occupation of the coveted leading berth will be at stake. With little to choose between opposing squads, the fixture promises to be a thriller from the start, with the speedy Alerts expected to make the evening chores very interesting for the heavier James Bay gutted-stick artists.

McLean's Bakery and Owl Drug, smart junior aggregations, will cross sticks in the preliminary at 7 o'clock.

Alert Service line-up follows: Gawley, Langdon, D. Coates, Pickford, N. Coates, Duncan, Thompson, Harding, Cockin, Brown, McDonald, Price, Carney and Malcolm.

EAGLES-NAVY GAME IS OFF

Postponement of Humphrey Cup Fixture Announced —Midget Play-Offs

With a number of the Navy players on the sick list, postponement of tonight's scheduled Humphrey Cup baseball play-off game with the Eagles was announced yesterday by W. J. Cull, president of the Victoria Baseball Association.

Birdmen won the initial fixture, 4-3, to go one game up in the best-of-three series. Second game, if at all possible, will be played Thursday evening at Beacon Hill Park.

Second game in the midget baseball league play-offs as carded this morning at Savory Park. In the opening fixture played last week, Cook Street Bulldogs defeated the league-leading Fernwood Giants, 8-6.

BASEBALL SCHOOL

Baseball school schedule for this week follows:

Tuesday—Morning, midget play-offs; afternoon, boys twelve to fourteen.

Wednesday—Morning, boys over fourteen; afternoon, boys under twelve.

Thursday—Morning, midget play-offs; afternoon, boys twelve to fourteen.

Friday—Morning, boys over fourteen; afternoon, boys under twelve.

Admiralty Lists Total War Losses

LONDON, Aug. 19 (AP).—The Admiralty tonight listed 1,074 officers and seamen as missing and 130 killed in the sinking of the aircraft carrier Glorious on June 9.

The casualties included forty-one Royal Air Force officers and men.

Total war losses announced by the Admiralty thus were increased to 7,465 naval men. Official casualty lists have shown a total of 3,066 killed, 4,370 missing and twenty-nine prisoners of war. In addition there have been 1,969 wounded.

Announcements

Superfluous hair, moles, birth marks, etc., removed by Electrolysis. Miss Hanman, specialist, London, England, over twenty-five years practical experience. Recommended by the medical profession, positive cure guaranteed, call for booklet. Phone G 7642, 203 Scollard Building.

Wedding Stationery—Invitations, Announcements, At Home and Reception Cards, etc. For correct styles and quality materials see The Colonist Printing Department.

Members of the Three Services W. A. are requested to be present at the Open House to be held at Three Services Canteen, Thursday, 22nd, from 3 to 6. Public are cordially invited.

Charles Cooper, Tailor, Room 48, Arcade Building. Alterations, repairs, etc. Your own goods made up.

McMartin's for Leather Goods, initialed while you wait. 716 Yates Street.

The Old Charming Inn, formerly Oak Bay Hotel. Comfortable rooms; excellent meals. G 0267.

Paisley Cleaners and Dyers. We call and deliver. G 3724.

Free—Colonist Song Sheets, Advertising Department.

TO REGISTER ALL WEAPONS

Inspector J. H. Rogers Announces Check of Shotguns and Rifles Here

Registration of all shotguns, rifles and antique or ornamental weapons in that class, will commence in the city police station at 9 o'clock this morning, Detective Inspector J. H. Rogers announced.

Registrations will be received daily from 9 to 5 o'clock and from 6 to 9 o'clock in the evening, until September 15. Heavy penalties have been announced for those who do not register weapons in those classes by the final date.

Only city residents must register at the police station. Those in adjoining municipalities will report to their respective police department headquarters.

Owners of weapons are urged by Inspector Rogers to assist the police department by bringing full information. Shotguns must be specified as single or double barrel, pump or automatic action, and whether with cut or sawn-off Barrels. Rifles must be classed as single shot, lever or slide action, repeating or automatic, or muzzle-loading. Weapons must not be brought to the police station.

Registration forms contain spaces for name of owner, whether British subject, address, occupation, racial origin, purposes for which weapon is used, date, type, make, model, calibre or gauge, action and serial number.

Religion consists, not in knowledge, but in a holy life.

O-K PURE WHITE FREE BURNING Cigarette Papers

EVERYBODY'S TALKING

ABOUT THE NEW

GIBSON REFRIGERATOR

FOR ONLY

$159.50

LIMITED STOCK AVAILABLE AT THIS LOW PRICE

check the features below . . .

1 ✓ Hermetically sealed unit carries a five-year guarantee, safeguards you in this all-important investment.

2 ✓ Exclusive fast freezer shelf creates more space below, rescues you forever from "pigeonhole cramp!"

3 ✓ All porcelain interior is easy to clean, provides a gleaming background for your food supplies!

4 ✓ 3 ice cube trays! Visions of hot Summer nights and tinkling glasses going the rounds!

5 ✓ Interior light switches on automatically when the door is opened, illuminates back shelf areas. No more blind gropings!

6 ✓ 10.62 square feet of shelf area assures you plenty of food storage space when you buy a new GIBSON!

EASY TERMS

HOME OF THE FOUR FAMOUS MAKES

GIBSON - GENERAL ELECTRIC - LEONARD - WESTINGHOUSE

See It Today!

VICTOR

De Luxe for '41

YOU can be one of the first in Victoria to own the newest and finest Victor ever built! The cabinet styling is entirely new and outstandingly beautiful. The new dial makes it as easy to tune short wave as CBR, Vancouver. It has tremendous power, with almost unbelievable tone fidelity even when turned down to a whisper. No aerial or ground required . . . just tune in and play. Instantaneous electric tuning for seven stations. Price

$179.95

FLETCHER BROS.

1130 DOUGLAS ST. (VICTORIA) LTD.

NATURE'S HEALTH FOOD

HONEY

Use Honey in Place of Sugar for Everything

NEW 1940 HONEY HAS ARRIVED

12-oz. jar 20c 16-oz. jar 25c 2 lb. tin 35c

New Low Price—4 lb. tins 95c

Prices Quoted on Larger Sizes

SCOTT & PEDEN, LTD.

PHONE G 7181 Cor. STORE and CORMORANT

August Furniture Sale

NOW ON

CHAMPION'S, Ltd.

717 FORT STREET PHONE E 2422

Low Sample Bus Fares

Via Pacific Greyhound

Return From Victoria:

Calgary	$32.80	San Francisco	$26.35
Winnipeg	$51.50	Los Angeles	$36.10
Toronto	$73.55	Chicago	$62.15
Montreal	$85.90	New York	$76.30

(Canadian Funds)—Subject to Change Without Notice

LET US HELP YOU PLAN YOUR VACATION TRIP

GRAY LINE TRAVEL BUREAU

756 YATES STREET PHONE EMPIRE 3833

For Fire and Automobile Insurance, Rentals and Real Estate, Consult

ELSIE B. RICHARDS

Suite 7, Metropolitan Building, Opposite Postoffice.

PHONE EMPIRE 7722

MALAHAT GREEN SLABWOOD

12 INCH LENGTHS Per Cord $3.75

J. E. PAINTER & SONS

617 CORMORANT ST. PHONE G 3541

FRESH FOWL

50¢ 65¢ 75¢

B.C. MEAT MARKET

632 YATES ST. G 4931

Profitable Victoria Business For Sale

Here is a well known and over thirty years established retail business in one of the best locations in the city, which the owner offers for sale for the one and only reason that he has done very well in it and is now ready to retire to his place in the country. And whether or not your dream is to retire to the country, this is an investment that will make money for you and yet does not require any particular technical or specialized knowledge. The average earnings over the past four years have been over $3,500, and Chartered Accountants' statements will be shown to seriously interested parties. The rent is a very moderate one, and the stock is conservatively appraised at $6,000, yet the moderate price asked for the whole business, stock, goodwill, everything, is only $10,500. Complete details exclusively from Mr. Bernard at

KER and STEPHENSON LTD.

1121 GOVERNMENT ST. G 4121

Opposition strengthens the manly will.—Alcott.

PERSONAL ITEMS and SOCIAL HAPPENINGS

Miss Rita Keeler Is Bride Of Mr. Frank E. Mannix

At St. Columba's Church, Strawberry Vale, on Saturday, at 8.30 p.m., Rita Ellen, daughter of Mr. and Mrs. Richard Keeler, 916 Empress Avenue, was united in marriage to Mr. Francis Ernest (Frank) Mannix, son of Mr. and Mrs. Leonard Mannix, Jasmine Avenue, Marigold. Canon S. J. Wickens officiated.

The church was decorated with baskets of pink and white gladioli and window boxes of pink and white asters. Clusters of asters tied with tulle bows marked the guest pews. Miss K. Hamilton presided at the organ and the solo, "Love Is Mine," was sung by Miss Elma Keeler.

Given in marriage by her uncle, Mr. Noel Thomas, in the absence of her father on account of illness, the bride looked charming in a gown of crisp white organza, made with a floor-length full skirt, the square neckline of the bodice trimmed with tiny velvet bows. The sleeves were short and puffed above cuffs fastened with little self-covered buttons. The veil was of finest tulle, falling in double folds to hip length from a scalloped transparent coronet edged with orange blossom. She wore starched white mittens and carried a shower bouquet of white gladioli, white larkspur and Ophelia roses.

THE ATTENDANTS

The bride's attendants wore taffeta frocks. Miss Lois Keeler, sister of the bride, was maid of honor, in an orchid-toned frock. Miss Leonora Mannix, sister of the groom, was the bridesmaid, and wore a frock of a delicate peach shade. Their off-the-face hats were of tulle to match their dresses, and were appliqued with velvet bows. To tulle muffs were attached bouquets of gladioli and larkspur. Mr. George Mannix was his brother's best man and the ushers were Mr. Lew Rush and Mr. George Girton. The bride's mother wore a gown of fuchsia chiffon with navy blue accessories and a corsage bouquet of pink rosebuds, while Mrs. Mannix, mother of the groom, wore a dress of navy blue sheer with matching accessories and a bouquet of gardenias.

A reception was held after the ceremony at the home of the bride's parents. The refreshment table was covered with a lace cloth and centred with a three-tier wedding cake surrounded by pink tulle and low vases of Sweetheart roses and swainsona. Pink tapers stood in silver holders. The ornament on the cake had been used at the wedding of the bride's parents twenty-seven years ago. The toast was proposed by Mr. A. E. Mallett, uncle of the bride.

The bridal party stood between baskets of white gladioli, pink larkspur and fern, and other flowers were used in the decoration of the house.

WILL LIVE HERE

The bride and groom left to spend their honeymoon at Sproat Lake, the bride traveling in a black and white tailored ensemble, with which she wore a corsage bouquet of carnations and gladioli. Upon their return Mr. and Mrs. Mannix will live in Victoria.

Among the gifts was a silver tea service from the firm of Miller & Patterson, where the groom is employed, and a coffee silex and electric iron from Tervo's, where the bride has been employed. Mrs. Lew Rush and Miss Thora Keeler, cousin of the bride, presided at the refreshment table during the reception, and assisting in serving were Mrs. Noel Thomas, Miss Clarice Hill, Miss Kay Hamilton, Miss Blanche Mannix and Miss Colleen Keeler. An out-of-town guest was Miss Thora Keeler, of Mill Bay.

Witty Kitty

An optimist is he who thinks love will lead him along a path of roses for the duration of life!

Heather Day Is Arranged For Saturday

Purple and white heather from the famous Fraser gardens at Ucluelet will be offered for sale on Saturday by members and friends of the Sir James and Lady Douglas Chapter, I.O.D.E. For over twenty years this chapter has commemorated Heather Day, and this year the proceeds of the sale will be devoted to soldiers' and sailors' comforts during the present war.

By courtesy of G. H. Stevens, manager, and the Royal Bank, the headquarters for the day will be the Union Building, corner of View and Government Streets.

Mrs. R. B. McMicking, originator of Heather Day, and Mrs. A. S. Christie, regent of the chapter, will be at the headquarters ready to welcome soldier friends who have signed the famous book, which was first used in 1918. Anyone willing to help in the sale is asked to telephone the general convener, Mrs. F. H. Parsons, G 7491.

I.O.D.E. Activities

Dr. O. M. Jones Chapter

The Dr. O. M. Jones Chapter, I.O.D.E., will hold a coffee party at the home of Mrs. O. M. Jones, 599 Island Road, Oak Bay, on Thursday, August 29, from 11 a.m. to 1 p.m., in aid of war work.

Victorian Is Married to Vancouver Girl

Mr. and Mrs. C. Robert Drummond-Hay, Who Were Married on Saturday at St. Helen's Anglican Church, Vancouver. Mrs. Drummond-Hay Was Formerly Miss Ina Disbrow, of Vancouver. The Groom Is the Son of Mr. and Mrs. Harold S. Drummond-Hay, Fort Street, Victoria.

Clubs and Societies

St. John's W.A.

The Evening Branch of St. John's W.A., in charge of the president, Miss Randall, visited Esquimalt Lagoon last Friday night for a beach party. Cars left the church at 6:30 o'clock. Mrs. Stanley Hawkins was the official convener, Miss E. Malcolm, head stoker, and Mrs. Noel led the singing. Later in the evening the new rector, Rev. George Biddle, and Mrs. Biddle joined the party in time for the corn feed. Several members were absent, and for their benefit it has been decided to repeat the outing in the near future. Those present were: Rev. George and Mrs. Biddle, Major Westmore (Calgary), Mrs. S. C. Hawkins, Mrs. Hewitt, Mrs. Noel, Mrs. R. King, Mrs. W. R. Roskelley, Miss M. Randall, Miss F. Malcolm, Miss E. Malcolm, Miss Smith and Miss Flint.

Army and Navy W.A.

The ladies of the Army and Navy W.A. will hold a knitting bee at the home of Mrs. Moffatt, 1775 Denman Street, tomorrow evening. All members are asked to turn in all completed squares.

RED CROSS

CAREY ROAD UNIT

The Carey Road Red Cross Unit will meet tomorrow at 2 p.m. at Garden City Church. All members and friends are urged to attend.

Weddings

LESSELLES—BAIN

At the home of the bride's parents, in a setting of late Summer flowers, a quiet ceremony took place on Saturday, when at 2 p.m. Rev. W. Allan united in marriage Joyce, only daughter of Mr. and Mrs. John Bain, of Ganges, and Mr. Robert Lesselles, of Vancouver, only son of Mrs. F. Lesselles and the late Dr. Lesselles, Vancouver.

The bride, who was given away by her mother, looked attractive in a gown of soft powder blue silk crepe, trimmed with pale coral pink. She wore a flower hat in matching shades of blue, and carried a bouquet of gardenias. The bride was unattended. The best man was Mr. Albert Smith, of Vancouver. The reception was attended by about thirty guests, who were welcomed by Mrs. Bain, in a gown of pale grey sheer, with navy blue hat and matching accessories. She was assisted in receiving by Mrs. W. A. Bain, of Vancouver, aunt of the bride, who wore a smart ensemble in black and white, with accessories to match. The refreshment table was decorated with tall silver vases of pink roses, and was centred by a three-tier wedding cake, surmounted by a small silver arch from which tiny wedding bells were suspended. Following a honeymoon spent on Vancouver Island, for which the bride left in an afternoon frock of navy blue, with hat, gloves and shoes to match and heavy grey traveling coat, Mr. and Mrs. Lesselles will make their home in Vancouver.

THORNBURN—REEVES

A marriage took place quietly on August 17, at the home of Rev. Bryce Wallace, who officiated, between Mrs. Dorothy Reeves and Mr. Jack Thornburn, both of Victoria. The bride was attended by Miss Jessie Dunn, and the best man was Mr. John Dunn. After a honeymoon on the Mainland, the bride and groom will live in Victoria.

BILLETT—WATERS

The marriage of Queenie, second daughter of Mr. and Mrs. F. Waters, Spiritwood, Sask., and Mr. Clarence Arthur Billett, youngest son of Mr. W. E. Billett, of Sovereign, Sask., and the late Mrs. Billett took place on Saturday evening at the Metropolitan United Church, Rev. A. E. Whitehouse officiating. The bride was given in marriage by her uncle, Mr. W. Gleave, and looked charming in a dress of rose lace with white accessories. She the usher. After the service a reroses and maidenhair fern. Her only attendant was the groom's sister, Miss Irene Billett, who wore a dress of blue sheer crepe and lace and carried a bouquet of pink and white carnations. Mr. J. Lewis was best man, and Mr. Jim Hargreaves the usher. After tthe service a reception was held at the home of Miss Helen Davis, Pandora Avenue, where supper was served from a table centred by a three-tier cake. Mr. W. White proposed the toast to the bride, and the groom replied. The bride and groom will live in Victoria.

Sailors Are Guests At Y.W.C.A. High Tea

Girls of the Versatile Club of the senior department of the Y.W.C.A were hostesses to forty sailors and club girls on Sunday at high tea, following a drive around the city. After tea, Mr. George Warren, accompanied by Miss Eileen Boyles, and Miss Elaine Harte, accompanied by Miss Isabel Norris, contributed to the programme, and a singsong, led by Petty Officer Swetnam, with Miss Isabel Norris at the piano, was much enjoyed.

During the week, two parties of girls visited the Y.M.C.A. Hut at Macaulay Camp, where they were guests of the men for a concert and dance. Tonight the bi-monthly dance will be held at the Shrine Hall, View Street, from 8:30 to 11:30 p.m., under the convenership of Mrs. Ross Crane. Girls of the senior club department will be hostesses, and novelty dances and prizes are being arranged by Miss Lorna Wilson. Mr. Jim McCague will be master of ceremonies. Men of the three services will be welcomed, as these dances are planned particularly for them.

The beach party planned for Thursday has been canceled, but the girls will meet at the "Y" at 8 p.m. for a special party.

ENGAGEMENTS

GENGE—EASTON

Mrs. W. Simpson, 215 Henry Street, announces the engagement of her sister, Marguerite Hazel Easton, to Mr. John LeRoy Genge, of Bamberton. The wedding will take place in September.

SMALL—BROOKS

Mr. and Mrs. C. W. Brooks, 1904 Davie Street, announce the engagement of their younger daughter, Dorothy Annie, to Mr. Lester Earle Small, only son of Mrs. Hazel Small, 735 Roderick Street. The wedding will take place at Christ Church Cathedral on Saturday, September 21, at 8:30 p.m.

What's gone and what's past help should be past grief.

Open House To Be Held At Canteen

The Women's Auxiliary to the Three Services Salvation Army Dry Canteen, Broad Street, have made plans to hold an "open house" afternoon on Thursday from 3 to 6 o'clock, and are extending an invitation to all friends and to the general public to visit the hostel.

So popular has the canteen become that it has been found necessary to provide fifty more beds, and, in addition, there is a new sitting-room and a writing-room.

Mrs. E. W. Hamber, Mrs. A. E. Godfrey, Mrs. V. G. Brodeur and Mrs. C. V. Stockwell have accepted the auxiliary's invitation to be present.

DUG HIS WAY OUT OF CAMP

Continued from Page 1

open stretch of ground and came out directly behind one of the guard houses. When the escaped German stepped from the tunnel he discarded his camp clothing and changed to civilian clothes which are believed to have been provided by outsiders. His shirt and trousers were found 100 yards from the tunnel exit.

DIVERTED ATTENTION

According to police the other prisoners created a disturbance at the time of the escape to divert the attention of guards. At the same time there was a heavy thunder and rain storm.

Military authorities, with the co-operation of the Provincial and Royal Canadian Mounted Police, quickly blocked off the area surrounding the camp and stopped all cars on every highway. Armed officers searched the cars.

It was the second escape from the camp within a few days, but in the first instance the Nazi prisoner was captured instantly. Last Thursday a German, dressed only in swimming trunks and light shoes, dived under barbed wire in the lake on which the camp is situated and tried to swim out beyond the breakwater. A tower guard spotted him and he was brought back.

CAUGHT IN MUFTI

The prisoner who escaped today was brought to Canada some weeks ago from England. It was reported tonight that when he was captured by the British authorities he was in civilian clothing, not in the uniform of an officer of the German navy.

Regarding the help he is said to have received from fifth columnists, a high military authority said tonight: "They are undoubtedly in the country. It doesn't require any imagination to know that. I haven't any specific information but they (the prisoners) have friends outside in all these cases."

The prisoner tunneled fifty yards to make his escape and emerged in a cornfield. He had been working in the ice house and had lifted up the planking of the floor. At every opportunity he removed earth and then replaced the planking.

CAN SPEAK ENGLISH

The prisoner, who was missed at réveille this morning, was described as twenty-nine years of age, five feet eight inches tall, weighing 158 pounds. He has a dark, sallow complexion, greying hair, piercing brown eyes and a medium sloping forehead. He speaks fairly good English but with an accent.

Police who are searching for the prisoner tried tonight to locate an automobile which was seen driving toward Toronto today. A woman was driving the car and several persons reported she drove erratically. When passing motorists crowded her to the side of the road and rebuked her for endangering traffic, a man in the seat beside her slumped down and averted his head. Police obtained the licence number of the car.

BRITISH WITHDRAW FROM SOMALILAND

Continued from Page 1

The fate of the Italian stone Fort Capuzzo, shelled along with Bardia, remained undisclosed. Fascist troops were reported to have withdrawn from it, but whether it was destroyed was not known.

A British naval flyer who operated with the navy in the attack said "As shells exploded everything became covered with sand and Fort Capuzzo just disappeared."

LONDON, Aug. 19 (CP).—The War Office announced tonight that the British forces have withdrawn from Somaliland.

The communique said:

"The original Allied dispositions in Somaliland were based upon a scheme of close Franco-British co-operation. Under this scheme the French forces at Jibuti were to hold the right flank, the pivot of the whole position.

"With the sudden secession of the French Government from participation in further hostilities, a new and grave situation was created. More than half of the available Allied force have been neutralized and it became immediately necessary to decide upon the most effective measures for dealing with the emergency.

"Various alternatives were open to us. We could reinforce British Somaliland in sufficient strength to insure its safety but to do so would have involved employing important reserves and thereby weakening reserves in other theatres of war more important to our immediate war effort than Somaliland. The time factor was also a serious consideration. This plan was therefore reluctantly abandoned.

"Another alternative was immediate and unresisting evacuation. This meant giving up British territory without fighting and thereby losing the opportunity of inflicting losses on the enemy in men and material which will be difficult for him to replace.

"A third course was to remain with our small force, using it to inflict the maximum losses on the enemy until withdrawal became inevitable. This third course was chosen and the evacuation of Somaliland has now been successfully completed.

"Our force has been withdrawn. All guns except two lost in the earlier stages of the action have been embarked. A great part of the material stores and equipment has also been evacuated and the remainder destroyed. Our wounded have been safely brought away.

CONSPICUOUS SKILL

"British, Rhodesian, Indian, African and Somali troops, working in the closest co-operation with the Royal Navy and the Royal Air Force have carried out the role assigned to them with conspicuous skill and bravery against greatly superior strength. Enemy losses, particularly among Blackshirt units, have been heavy and out of all proportion to our own."

(The British Protectorate of Somaliland is a territory of 68,000 square miles with a population of about 344,700. It is entirely nomadic except on the coast, where considerable towns sprang up during the British occupation.)

The Italian invasion of British Somaliland began fifteen days ago.

One column, led by the Duke of Aosta, Viceroy of Ethiopia, marched across the border and took Hargeisa and Oadweina, southwest and south of Berbera, its objective.

Another column went into the northeastern tip of British Somaliland and captured the port of Zeila, which was not defended.

The duke's column advanced across mountainous country, while troops driving down the coast from Zeila were harried by bombardments from British war vessels in the Gulf of Aden.

BALBOA, Canal Zone, Aug. 19 (AP).—Dr. Emil Wolff, fifty-two, German chemist, was fined $2,000 and given a suspended sentence of three months in the penitentiary today on a plea of guilty to acting as a foreign agent without registering as such, as required by law.

Crochet Dinner Cloth Yourself

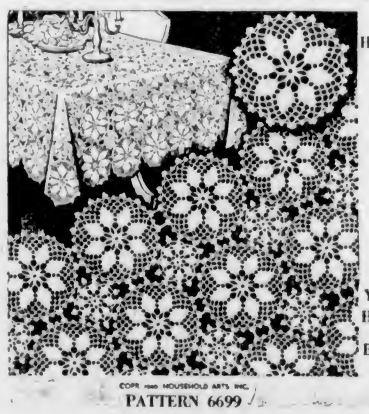

Household Arts by Alice Brooks

Make Home Smart in Your Own Handiwork

Beginner's Choice

COPR. 1940 HOUSEHOLD ARTS INC.

PATTERN 6699

Just learning to crochet—try Beginner's Choice! It's not only easy to do, but you'll be proud of your work, for the medallion is a lovely one. Pattern 6699 contains instructions for medallions; photographs and illustrations of them; illustrations of stitches; materials needed.

PATTERN ORDER FORM

To be used when ordering patterns. Enclose 20c, coins preferred.
To: The Daily Colonist, Victoria, B.C.
Pattern Department.
Pattern No. 6699.
Name ----------
Address ----------

Patterns Available by Mail Only
(All reproduction rights to this design reserved)

Bride and Groom to Live at Salt Spring

— Photo by Fiett, Duncan.

MR. AND MRS. WATSON FINLEY

(Formerly Miss Dora Reid) who were married at the Mill Bay United Church on July 29, and who are living on Salt Spring Island.

BUY YOUR NEW COAT AT LOVE'S

AUGUST COAT SALE

SMART NEW FUR-TRIMMED COATS

THE SEASON'S FEATURED STYLES AT SPECIAL SAVINGS

Reg. 22.50 COATS, 19.85
Reg. 25.00 COATS, 22.50
Reg. 29.50 COATS, 26.95
Reg. 35.00 COATS, 29.85
Reg. 37.50 COATS, 33.95
Reg. 45.00 COATS, 38.95

Choose your new Coat now for the Fall and Winter. Your savings will buy accessories to complete your outfit. Only during this sale can we offer these outstanding values in luxurious fur-trimmed and tailored coats. Selected furs and finest quality fabrics.

BUDGET TERMS

A. K. LOVE Ltd.
LADIES' WEAR
708 VIEW STREET— UP FROM DOUGLAS

August Furniture Sale
Home Furniture Co.
625 FORT ST. Tel. E 9021
Just Above Blanshard

MONEY-SAVING VALUES EVERY DAY AT SAFEWAY
4 STORES TO SERVE YOU

SWEATERS
● PRINGLE and BRAEMAR
GORDON ELLIS, Ltd.
TRAVEL TWEED COATS
● RODEX
1107 Government Street

Phone: Office, E 2313; After 6, Phone G 3978 Appointments, 9 to 6
HAROLD S. TIMBERLAKE
OPTOMETRIST
647 YATES STREET, VICTORIA, B.C.

Victoria College
In Affiliation With the University of British Columbia
The Registrar's Office at Victoria College will be open for the registration of students for the Session 1940-41 from Monday, August 19, until Friday, September 20. Hours for registration are Monday to Friday, 10 A.M. to 12 Noon and 2 P.M. to 4 P.M. Saturday, 10 A.M. to 12 Noon. Other hours by appointment. Students registering for the first time are requested to present their Junior Matriculation Certificates. Lectures commence on September 23.
The Registrar will be pleased to advise not only those who wish to attend the College, but any who desire information.
BOARD OF SCHOOL TRUSTEES
Victoria, B.C., August 19, 1940

SICK ROOM SUPPLIES
We Rent . . . Wheel Chairs . . . Crutches
Bed Pans . . . Baby Scales . . . by Week or Month.
We Carry a Complete Line of DIABETIC SUPPLIES
Insulin . . . Benedict's Solution . . . Scales . . . Syringes, Etc.
THE OWL DRUG CO., LTD.
W. H. BLAND, Manager
Campbell Bldg., Cor. Fort and Douglas Phone G 2112

Red Cross Garden Party
Wednesday, Aug. 21—2:30 to 6 P.M.
Through the Kind Permission of Mrs. R. H. Pooley to Be Held in the Lovely Gardens at
1182 OLD ESQUIMALT ROAD
IN AID OF THE ESQUIMALT UNIT OF THE RED CROSS
Attractive Stalls, Home Cooking, Candies, Etc.
Golf Under the Able Management of Mrs. C. E. Wilson

IN OUR AUGUST
Fur Sale
RUSSIAN WATER RAT COATS
$69.50
FOSTER'S FUR STORE
753 YATES STREET

Social Activities and Notes of Personal Interest

Social and Personal

Pre-Wedding Party

Mrs. W. Milburn entertained at a miscellaneous shower on Friday evening at her home on Dalhousie Street in honor of Miss Mary Bell, whose marriage to Mr. Norman Williams will take place on August 24. A bouquet of pink carnations, together with the many gifts, was presented in a decorated box to the bride-to-be. A bowl of pink and mauve snapdragons with gypsophila centred the supper table, and mauve tapers in cut glass holders were placed at each end of the centrepiece. Mrs. W. Booth and Mrs. G. Lyne presided at the table, assisted by Miss Hulda Dunn, Muriel Huston, Nan Hesslein and Agnes Stringer. Games and contests were enjoyed, and Mrs. Farquhar was the prize winner. The invited guests were Mesdames Gamble, W. Booth, G. Lyne, S. Watson, Farquhar, W. Latta, Jones, G. Denby, Shearing, Forbes, Frank Coulter, Fielder, E. P. Maundrell, T. Ross, Jr., H. Amas, F. Stringer, E. Stringer, Greenway, J. Barraclough, Filliness, V. Milburn, W. B. Milburn, R. Milburn, Misses Nan Hesslein, Agnes and Evelyn Stringer, Hulda Dunn, Isabel and Doreen Brown, Florence Coulter, Margaret and Florence Greenway, Marion Dale, Muriel Huston, Edith Miller and Mary Bell.

* * *

Party at Salt Spring

An "al fresco" party was given by Mr. and Mrs. F. H. Newnham at their residence, "Oremus," Long Harbor, on Wednesday, the occasion being the thirty-sixth anniversary of the marriage of the host and hostess. Community singing around a specially illuminated barbecue was enjoyed. Mrs. Goodrich and Dr. Rush leading. After the singing, hot dogs and buns were served followed by steamed corn. After these refreshments, the guests adjourned to the residence where six tables of bridge were soon in progress. Mrs. W. M. Mouat, Mrs. J. Abbott and Miss Daisy Evans won the ladies' prizes and Mr. Napier, Miss A. Lees (playing as a gentleman) and Mr. Goodrich won the trophies for gentlemen. The pergolas on either side of the house were illuminated with colored lights, and the rooms were decorated with a profusion of flowers. The evening was brought to a close by the guests singing "For They Are Jolly Good Fellows."

* * *

Gifts in Model Bungalow

Miss Martha "Nene" Ross, whose marriage to Mr. H. R. Attwell will take place early next month, was honored at a kitchen shower given recently by Mrs. Theo. Waters at her home on Cedar Hill Crossroad. The rooms looked attractive with masses of gladioli. As she entered the living-room, Miss Ross was presented with a corsage bouquet of orchid gladiolus blooms, and found awaiting her a model bungalow, surrounded by a smooth, green lawn. The gifts were concealed in the "dream house." The supper table, covered with a knitted lace and cutwork cloth, was centred with a crystal bowl of pink gladioli. The guests were Mesdames J. J. Ross, J. W. Howroyd, Thomas Ross, B. Geisser, Jack Ross, Frank Bayliss and Misses Eileen Ross, Jean Dawson, Isobel Anderson, May Burns, Barbara Dawson, Ethel Hunter, Margaret Howroyd, Margaret Ross, Kay Turner and Patricia Kingsberry.

* * *

Gift Presented

Complimenting Mrs. W. H. Mills (nee Ann Johnson), Mrs. B. Bray entertained for her with a surprise party of members of the Make-and-Mend Club, of which she is a member. The guest of honor was presented with a corsage bouquet, attached to a silver ribbon which led to a magazine table, the gift of those present. Contests and games were the order of the evening. The supper table was covered with a cut-work Italian cloth, and centred with a crystal bowl and small crystal vases of pink sweet peas, with all pink tapers in silver candelabra. Those present were: Mesdames W. H. Mills, W. H. Johnson, B. Greaves, F. Sargent, A. J. Worth, D. Johnson, D. Donaldson, W. R. Roskelley, R. Jeeves, D. Nichol and B. Bray.

* * *

Miscellaneous Shower

A miscellaneous shower was given on Friday night by Mrs. G. Strawford and Miss I. Truran, at the latter's home, Denman Street, in honor of Miss Gestie Evans, a bride-to-be. Upon arrival, Miss G. Evans and Mrs. J. Evans were presented with corsage bouquets of pale pink rosebuds. The gifts were concealed in a boat and the room was decorated in pink and white. The table was decorated with silver candlesticks and pink and white asters in silver vases. The invited guests were Mrs. G. Evans, Mrs. V. Taylor, Mrs. H. Clarke, Mrs. Fraser, Miss Hoffman, Miss M. Fraser, Mrs. F. G. Chamberlain, Mrs. E. Whitten, Mrs. A. P. Fryatt, Mrs. D. Reid, Mrs. Aubell and Mrs. F. Raynor.

* * *

Christening Ceremony

At 2:30 o'clock on Sunday afternoon, at St. Paul's Naval and Garrison Church, Rev. Arthur Bischlager christened the infant daughter of Corporal and Mrs. Stanley Pocock, the baby receiving the names Wendy May. The godparents were Mr. and Mrs. George Pocock and Mrs. F. Chamberlain. After the christening, relatives and friends gathered at the home of Mrs. J. P. Morgan, where tea was served. The room was decorated with flowers, and the table which held the christening cake was centred with a silver basket of asters.

* * *

Returning to Island

Mrs. Peter McNaughton, formerly of Gordon Head, will leave shortly for Victoria after spending the Summer months with her sister, Mrs. McLennan, at Lake Batiste, Ontario. For the past two years Mrs. McNaughton has been traveling almost constantly, visiting various members of her family in British Columbia, California, Havana, New York and Eastern Canada. She will probably arrive here some time this month.

* * *

Edmonton Visitor

Mr. and Mrs. G. A. McKee, of Edmonton, are guests at "Lantern Lane," the home of Mr. and Mrs. R. W. McClung, Gordon Head. Mr. McKee, who has been superintendent of the schools of Edmonton for the past seventeen years, is now contemplating taking up residence on the Pacific Coast.

* * *

Impromptu Groups

Dancers at the Royal Oak Inn on Saturday arrived for the most part in impromptu parties, among those who brought groups being Capt. Day, with eight; Mr. Roy Pitzer, with eleven; Mr. Gordon Hartley, with eight, and Mr. F. Mackenzie, with two.

* * *

Returning to California

Miss Eileen Walker, who has been spending the Summer with her parents on Burdett Avenue, will leave today for Berkeley, where she will resume her studies at the University of California.

* * *

Was Visitor Here

Miss Alice M. Salmon, Vancouver, formerly of Winnipeg, has been visiting friends in Victoria for the past ten days. She left for her home on yesterday afternoon's boat.

* * *

Return Home

Mr. and Mrs. F. G. Aldous returned to Victoria on Sunday, after a few days' visit to Salt Spring, guests of Mr. and Mrs. N. W. Wilson, of "Barnsbury."

* * *

Visiting at Salt Lake

Mrs. Ray Morris, of Victoria, accompanied by her son, has left to spend a week at Ganges, where they will be guests of Mrs. Morris' mother, Mrs. S. Borradaile.

* * *

Returns to Oregon

After spending the past six weeks visiting relatives here, Mrs. Fred Larson and her little daughter, Marcia Ann, have returned to their home in Bridal Veil, Ore.

* * *

Holiday at Parksville

Mr. and Mrs. W. L. Hardie and their two children have returned to their home on Gonzales Avenue after spending a holiday at Parksville.

* * *

From Vancouver

Mrs. A. S. E. Phillips, of Vancouver, is the guest of Mrs. J. H. Gillespie, Fairfield Road, and will later visit Sir Percy and Lady Lake, Terrace Avenue.

* * *

Have Returned Home

Mr. and Mrs. John B. Stirrat, with their sons James R. and John H. Stirrat, have returned to their home in Seattle after spending the week-end in the city.

* * *

Back From Vancouver

Major and Mrs. F. V. Longstaff, who have been spending a fortnight at the Grouse Mountain Chalet, have returned to their home on King George Terrace.

* * *

Back From Ganges

Mr. J. G. Hazelwood has returned to Victoria, after some days at Ganges Harbor as the guest of Mr. and Mrs. Frank Scott.

* * *

Return From Banff

Captain and Mrs. W. Heater have returned from a vacation at Banff.

Wed at Quamichan Church

— Photo by Flett Studio

Mr. and Mrs. W. E. Price photographed as they were leaving St. Peter's Church, Quamichan, on August 10 after their marriage. The bride was formerly Miss Ruth Walcot. Mr. and Mrs. Price will make their home at Somenos Lake.

EXAGGERATIONS NOT THE WORD

Continued from Page 1

Britain by air bombardment his own air force was daily suffering the most severe casualties.

NO SIGN OF TERROR

"Yet, if you come to Britain today you would find little apparently out of the ordinary . . . There is no sign of terror; no thought of panic . . ."

Captain Balfour said: "Do not think of the work of the Royal Air Force only in terms of fighter defence, but remember that our bombers are carrying the war, night after night, into Germany.

"We are not fighting a defensive war. We are not thinking only in terms of protection of our shores at home and overseas. We are at the same time conducting an offensive war which will continue and intensify as the weeks go on. Reports, not only from our own crews but from neutral sources and from German prisoners, tell us of the damage to important industrial plants, communications and to the civilian morale that our bomber command is inflicting nightly on the enemy."

BATTER THEMSELVES

German forces were battering themselves against anti-aircraft defences of aircraft, balloon barrages, guns, searchlight and observer corps.

He did not believe any air force could continue to operate under such conditions without loss of courage and initiative.

He believed the determining factor in air warfare might be not the quantity of aircraft but the number of trained crews and pilots. For this reason the joint air training plan of the British Commonwealth was gaining in importance.

He had seen how it was being pushed ahead by all parties concerned so that "week after week this weapon of indomitable man power is being forged in such a way that in due course Herr Hitler and his Nazi Government will feel and know the results of all that is being put into the building up of this great co-operative plan."

The greatest architect and the one most needed is hope. — Henry Ward Beecher.

BODICE NOVELTY IN SLIM STYLE

By MARIAN MARTIN

Pattern 9319

"FAIR-and-Forty—and glad of it!" says this very chic matron's dress design by Marian Martin. Every inch of pattern 9319 slenderizes, flatters, softens. The accompanying Sew Chart shows just how to make that gently flared skirt and those soft, curved side bodice sections, darted neatly at the shoulders. Notice that the centre bodice panels and the skirt are in one simple piece. The short, tucked sleeves are smart; the shirred, three-quarter sleeves give a dress-up look. Choose between a revers-collar and bow or a simple V-neckline, perhaps edged with lace.

Pattern 9319 may be ordered only in women's sizes 36, 38, 40, 42, 44, 46 and 48. Size 36 requires 3⅝ yards 39-inch fabric and 1⅝ yards lace edging.

Send 20c in coins for this Marian Martin pattern. Be sure to write plainly your size, name, address and style number.

Send your order to The Daily Colonist, Pattern Department, Victoria, B.C.

COMMODORE BRODEUR MADE NAVAL ATTACHE

Continued from Page 1

the beginning of the war until she was lost off the coast of France, has relieved Commander J. W. Roy as senior naval officer at Gaspe, Que. This post includes control of auxiliary patrols in the Gulf of St. Lawrence.

Commander Roy will later take command of the Margaree, a Royal Navy destroyer being refitted for the Canadian service.

Two new destroyers are being built for the Canadian Navy in England in addition to the Margaree. Announcement of the new destroyers was made during the last session of Parliament.

NAVAL EXPANSION

The Minister's report was one of optimism about the rapid expansion of Canadian naval power. He pointed out the navy will play a vital part in the additional defence scheme now being effected at Newfoundland.

"The personnel of the Royal Canadian Navy," he said, "is nearly six times the strength it was a year ago. Approximately 10,000 officers and men are on active service and these numbers are being steadily augmented to meet the requirements of the naval expansion programme." He said complete personnel would be available when the ships were ready.

The navy at present consisting of destroyers, armed merchant cruisers, corvettes (anti-submarine craft), mine sweepers and auxiliary craft was in advance of schedule in its building programme. It had been found possible to place orders for vessels not contemplated for construction before next year. At work in the shipyards of the country were more than 15,000 men.

RAPID GROWTH

"One year ago," he said, "the total Canadian fleet consisted of fifteen vessels including a training schooner and two old mine sweepers. Today there are 120 vessels commissioned for active service. Within the coming year the number will be increased by ninety-five, thus making a total of 215."

The navy had in hand the construction of vessels popularly known as the "mosquito fleet" and corresponding to the German E-boats, small wooden craft attaining a speed of as much as forty-eight knots and armed with torpedoes fired either from bow to stern.

The Minister's statement included a cablegram received today from Hon. Vincent Massey, Canadian High Commissioner at London, noting that the work of Canadian sailors had received high praise from United Kingdom naval authorities.

It read:

WITH GREAT DISTINCTION

"Since their arrival Canadian destroyers have carried out hazardous duties with great distinction. In the course of their work the sad loss of the Fraser took place but casualties on this occasion would have been greater in number but for the skillful aid given by another Canadian destroyer, the Restigouche. The seamanship and courage shown in the work of rescuing received high praise from United Kingdom naval authorities. H.M.C.S. St. Laurent also distinguished herself in rescuing survivors from the Arandora Star. On another occasion officer commanding and men of H.M.C.S. Skeena were thanked by owner for help they had given to a Liverpool ship which had suffered as a result of enemy action.

"Officers and men of R.C.N. are serving in many units of the Royal Navy, and drafts of volunteer reserve are now training in England. The qualities they bring to the Royal Navy are exemplified by the fact that a Canadian naval cadet, Midshipman Ralph Lawrence, has this year been awarded the King's Dirk. Already several young officers of volunteer reserve have been mentioned in The London Gazette for gallantry.

ON CONVOY SERVICE

"The quiet but effective work of Canadian destroyers on convoy service is valued highly by the Admiralty, and it is of especial interest that among their duties has been the escort of Australian troops en route to Britain.

"We Canadians have reason to be very proud indeed of officers and ratings of the Royal Canadian Navy for courage and skill they are showing in their service in the cause which we have at heart."

The minister said the type of man recruited for the lower deck in Canada had proved of such high standard that recently fifty were selected and trained for commissioned rank. These were now in England and on being commissioned would serve with the Royal Navy for duration of hostilities.

"Over 400 members of the Royal Canadian Navy," he said, "are serving with the Royal Navy. The majority of these are of commissioned rank." He believed most of those decorated or mentioned in dispatches had been so distinguished for their work at Dunkerque or other ports evacuated in France.

Because of the increasing numbers of Royal Canadian Naval Volunteer Reserve officers being sent abroad, it had been found necessary to send an officer to London for liaison duties at the Admiralty. Commander Eustace Brock, R.C.N.V.R., former controller of naval information in Ottawa, has left to assume this post.

HAS BROAD EXPERIENCE

Captain Brodeur takes to his new post at Washington a heritage of Canada and of the sea. He is the son of the late Hon. L. P. Brodeur, one-time Minister of Marine and Fisheries, justice of the Supreme Court of Canada and Lieutenant-Governor of Quebec. Captain Brodeur joined the navy as a cadet in 1909 and served throughout the Great War in various ships of the Royal Navy. He has been senior officer at Halifax and Esquimalt, and director of operations and training at Ottawa.

Commander Creery, the son of A. M. C. Creery, of Vancouver, became a naval cadet in 1914, but because of the war was graduated in 1916 and served throughout the war. He commanded H.M.C.S. Champlain and H.M.C.S. Fraser.

Commodore V. G. Brodeur, R.C.N. joined the Royal Canadian Navy as a cadet in September, 1909, served aboard H.M.C.S. Niobe, 1910-1911, as midshipman, and aboard H.M.S. Dreadnought, same rank, 1911 until January, 1913, when he became sub-lieutenant. In 1913 he took a course aboard Royal Navy vessels and establishments.

SPECIALIST IN GUNNERY

In 1914, Acting Commodore Brodeur was serving on H.M.S. Berwick, and in 1915 was promoted to the rank of lieutenant. He was aboard H.M.S. Dreadnought in 1916 and during 1917 served on H.M.S. Caradoc, and saw action in the North Sea and the Baltic. In 1919 he served aboard H.M.S. Cordelia, and in 1920 was the first Canadian naval officer to specialize in gunnery. From 1921 to 1922 he was on the gunnery staff at Davenport.

Returning to Canada in 1922, he served as naval staff officer at Ottawa. In 1923-1925 he attained the rank of lieutenant-commander and gunnery officer aboard the Conquest, and in 1927 was made commander and senior naval officer at Halifax. In 1930 he went aboard H.M.C.S. Champlain as commanding officer, and in 1931 took command of H.M.C.S. Skeena, bringing her out from England.

For some years Acting Commodore Brodeur has been captain-in-charge, H.M.C.S. naval establishments, Esquimalt, and commanding officer, Coast of British Columbia.

T.C.A. NEEDS NEW PLANES

Continued from Page 1

agreed, but he would make no prediction on that score.

Extension of the system is seen in a proposed service to New York. Application has been made to the Civil Aeronautics Authority at Washington for permission to operate such a service, he stated, but no decision has been reached as yet.

Commenting on prairie farm prospects, Mr. Hungerford said that the crop this year, added to the wheat carry-over of last year, would create quite a problem as regards storage. With exports confined mainly to Great Britain, storage facilities would be taxed to the limit. The building of annexes to line elevators, already in construction, and storage on farms would be required to meet the situation.

The airline president and his party visited the naval yard at Esquimalt, and also paid a visit to the Patricia Bay airport while here yesterday. They left by the midnight boat for Vancouver, from where Mr. Hungerford will sail for Prince Rupert, afterwards going east over the North C.N.R. line.

The party here with Mr. Hungerford included: R. J. Moffatt and B. L. Daly, directors; N. B. Walton, vice-president in charge of operations; Walter S. Thompson, director of publicity; W. R. Devenish, general manager, western region; W. G. Manders, freight traffic manager; W. T. Moodie, general superintendent, B.C. district; W. Hatley, general freight agent, Vancouver; G. A. McNicholl, general passenger agent, Vancouver, and Jack Thornton, publicity representative, Vancouver.

Boys' Band Will Have Busy Week

Young members of the Victoria Boys' Band, under Bandmaster Charles Rowles, will have ample opportunity this month to perform before the public. Tomorrow the lads will play at the Red Cross garden party in the grounds of Mrs. R. H. Pooley's home, and in the evening will be heard at Stadacona Park, while on August 28 their music will be heard on the Gulf Islands excursion.

The bandsmen are asked to assemble at the Pooley grounds, 1182 Old Esquimalt Road, tomorrow afternoon at 2:15 o'clock. They will perform from 2:30 until 6 o'clock.

At Stadacona Park they will play from 6:45 to 7:45 p.m. This concert was originally scheduled for Thursday evening.

George Dyson, band manager, yesterday made final arrangements for the band to play on the Gulf Islands excursion steamer, leaving here on August 28 at 2 p.m. and returning at 8 p.m.

CONSERVATIVE ELECTED

LONDON, Aug. 19 (CP).—Sir Malcolm Robertson, Conservative, was elected today by acclamation to the House of Commons seat at Mitcham. The seat was vacated by the death of Sir Richard Meller, Conservative, who won it in 1935 by a vote of 35,239 to 26,087 for P. Winterton, Labor.

THREE THOUSAND AT NANAIMO REGISTER

NANAIMO, Aug. 19.—Three thousand persons registered in the fourteen registration booths in Nanaimo and district today. This is estimated by registration officials to be 35 per cent of the total number to register during the three-day period of national registration.

KROEHLER SOFA BED

Daytime lounging comfort and comfortable bed combined. Seat and back both filled with deep comfortable coil springs. Walnut arms and hand-tailored coverings, available in colored tapestries. Large-size bedding compartment..... $49.50

McLennan, McFeely & Prior, Ltd.

1400 GOVERNMENT ST. Private Exchange Connecting All Depts. PHONE G 1111

GOLF WEEK AT JASPER

No matter what your handicap you will enjoy the finest golfing holiday ever during the 15th Annual Totem Pole Tournament. Dates: September 1 to 7. Course: one of the world's most beautiful links. Setting: informal Jasper Park Lodge in the heart of the Rockies. Events for men and women, time for friendly play.

$104 ALL EXPENSE RATE Includes steamer and rail tickets, lower berths plus tax on train, room, meals and golf for the week. $1.10

CANADIAN NATIONAL RAILWAYS

CHAS. F. EARLE, D.P.A., 911 Government Street—Phone Empire 7127

A FOLDING TABLE FOR PICNICS

Handy to put in the car. Light, strong, useful. Were $3.50. Six only to clear, each..... $2.50

The Red Cross Workshop

584 JOHNSON STREET (Just Below Government)

JUST SAY "CHARGE IT"

SUMMER SHEERS

In Beautiful Floral Prints

Sizes 14 to 44

$4.95

PLUME SHOP, LTD.

747 YATES STREET

OUR SEMI-ANNUAL CLEARANCE SALE CONTINUES

Finest American Footwear at Genuine Bargains

MUNDAY'S

1203 DOUGLAS STREET

A WATCH HE'LL BE PROUD OF

17 JEWELS $37.50

Cash or Terms

Other 15 Jewel Swiss Movements From $9.95

See Our Window

ROSE'S

Jewelers - Opticians

1517 DOUGLAS ST. TEL. E 6014

This Remedy Helps End Constipation

Relief in the intestinal tract is of tremendous assistance in relieving constipation. It gives the muscles needed exercise and thus assists in the natural functioning of the body. Bulkett's provide the necessary bulk. They are not a laxative, and are therefore non habit forming. Bulkett's also contain bile salts, which assist the action of the liver. Thousands have found relief by using this well known remedy. It may be the means of correcting a chronic condition from which you have suffered. Try it tomorrow. 50c, $1.00 and $1.85 at all Cunningham Drug Stores and other stores. (Adv.)

IMPORTED SWEATERS AND CARDIGANS

(Prewar Prices)

The Stork Shop

631 FORT ST., Near Broad G 2661

LAST WEEK OF SALE

ALL DRESSES $5.00 and $10.00

Lucien Moune't

1111 Broad Street Phone G 3042

ELECTRIC RANGETTES AND HOTPLATES FOR SUMMER COOKING

B.C. ELECTRIC

WE CLEAN AND BLOCK MEN'S HATS

75¢ Each

Pantorium Dye Works

Of Canada

FORT at QUADRA E 7155

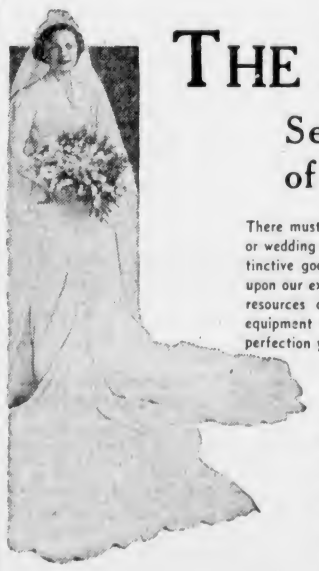

THE INVITATION

Sets the Tone of the Wedding

There must be no flaw in the appearance of the invitation or wedding announcement. It must carry the stamp of distinctive good taste, correct in every detail. You can rely upon our experience and the resources of our complete equipment to give you the perfection you demand.

82 YEARS' EXPERIENCE IN QUALITY PRINTING . . . IT'S YOURS TO USE

THE COLONIST

COMMERCIAL DEPARTMENTS

1211 BROAD STREET

Hudson's Bay Company.
INCORPORATED 2ND MAY 1670.

QUALTIY FOODS FROM OUR CASH and CARRY SECTION

SPECIALS FOR TODAY AND WEDNESDAY

Pork and Beans, Libby's, 15-oz. tins ... 3 for 19c
Tomato Ketchup, Libby's, 12-oz. bottles ... 2 for 25c
Peaches, Aylmer, Sliced or Halves, 15-oz. tin ... 13c
Prunes, Sunardrop, 3-lb. pkt. ... 22c
Pickles, Happy-Vale, Sweet, Sour or Mustard Mixed, 32-oz. jar ... 24c
Tuna Fish, Crawford's, Whole light meat, ½'s ... 2 tins 27c
Strawberries, Saanich, 16-oz. tins ... 2 tins 29c
Wax Paper, Cutrite, 125-ft. roll, per pkt. ... 25c
RASPBERRY JAM Nabob Pure, 4-lb. tin ... 47c
JELL-O Assorted Flavors ... 3 pkts. 16c
Toilet Tissue, Navy, large rolls ... 3 for 19c | Dog Food, K-9 ... 3 tins 23c

Quality Foods, Lower Main Floor at THE BAY

EXPLOSIVES ARE LUNCHEON TOPIC

R. H. Lyons, Former C.I.L. Manager And Superintendent, Addresses Gyro Luncheon

Speaking at the Gyro luncheon meeting at the Empress Hotel yesterday, R. H. Lyons, former superintendent and manager of the James Island branch of the explosives section of Canadian Industries Limited, gave a brief resume of the discovery and advancement of explosives, both military and commercial.

The speaker, who was introduced by Waldo Skillings, described how the earliest records credited the discovery of explosives to the Chinese, many years before the Christian era. He also mentioned that it was possible that the Greeks were aware of the properties of the compound but did not exploit them.

It had only been in the last 100 years that there had been any great development in the explosive line, and it was interesting to note that the ingredients of the black powder were the same as when it was first discovered, Mr. Lyons said.

SIR ALFRED NOBEL

"Peculiarly enough," said the speaker, "Sir Alfred Nobel, of Peace Prize fame, is the real father of explosives as we know them." Sir Alfred was the first to evolve a dependable detonator, without which the best of gunpowders were worthless.

"Detonators," Mr. Lyons went on to explain, "are sometimes so sensitive that even a fly landing on them would set them off."

In military usage the most common explosive was cordite, which was a compound of guncotton. Others in use were picric acid, nitro-glycerine and T.N.T.

A guest at the luncheon was W. G. Scott, local office manager of C.I.L., who was introduced by N. H. Grant.

Cigars were passed around to all members by Leslie F. Osborne, who was congratulated by the club on the arrival of a baby girl in the Osborne menage.

THE STREET MAIL BOX

It is August 2, 1858.

Many things are happening everywhere.

The Civil War is about ready to tear our country apart; France and England are concluding a treaty with China, opening its interior to European trade; Sardinia and Austria are making passes at each other; the first Atlantic cable is within three days of being successfully laid—but if you want to mail a letter anywhere in the United States of America, you have to take it to the postoffice.

Except in Boston; for in Boston on August 2, 1858, there were set up street boxes! Two by four's into which letter could be dropped for later collection by the postman!

And five years later, the millenium had arrived; for in 1863, instead of having to go to the postoffice to obtain your mail, in larger cities, it was delivered to the home or office of the addressee.

(Released by The Bell Syndicate, Inc.)

Praise undeserved is scandal in disguise.—Alexander Pope.

The Daily Cross-Word Puzzle

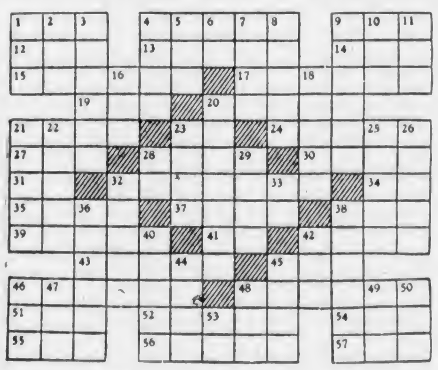

ACROSS

1. Hummingbird.
4. To commence.
9. Feline.
12. To tear.
13. To wear away.
14. Finial.
15. Unit of electrical intensity.
17. Occurrences.
19. Piece of timber.
20. Chinese coins.
21. At that time.
23. Sun god.
24. Ancient overseer.
27. Ethiopian title.
28. To debark.
30. To stuff.
34. Preposition.
32. Happy.
31. Preposition.
35. Scent.
37. Open space.
38. Insect.
39. Ecclesiastical council.
41. City in Chaldea.
42. Obligation.
43. To throng.
45. Wheel tooth.
46. Thoroughfare.
48. Junction of two edges.
51. Burmese demon.
52. To wash.
54. To plant.
55. Possessive pronoun.
56. Plum-like fruits.
57. Mound.

DOWN

1. Constellation.
2. Energy.
3. Fruits.
4. Mountain.
5. Sooner than.
6. To proceed.
7. Conception.
8. At no time.
9. Incense vessel.
10. Likely.
11. Poetic: it is.
16. Vast age.
18. To choose.
20. Fit of petulance.
21. Musical compositions.
22. Near by.
23. Frog genus.
25. To boast.
26. Vacant.
28. Behold!
29. Ruminant animal.
32. Summit.
33. Syhmol for sodium.
36. Attacks.
38. Month.
40. Besmears.
42. Period.
44. Actual.
45. Tips.
46. Blackbird.
47. Large tub.
48. Pronoun.
49. Fish eggs.
50. Female sheep.
53. Toward.

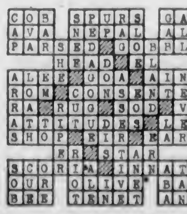

ANSWER TO LAST PUZZLE

HOW TO OVERCOME ITCHING PILES

If you are annoyed with itching piles or rectal soreness, do not neglect the same or run the risk of an operation. Any itching, soreness or painful passage of stool, is nature's warning, and proper treatment should be secured at once. For this purpose get from Modern Pharmacy or Cunningham Drug Stores, or any druggist, a package of Hemroid and use as directed. This formula, which is used internally, quickly relieves the itching and soreness and aids in healing the sore, tender spots. Hemroid is highly recommended, is easy to use, and it seems the height of folly for anyone to risk an operation when a simple remedy, which is so pleasant to use may be had at such a reasonable cost. (Advt.)

AROUND the DIAL

TODAY'S HIGHLIGHTS

6:30 p.m.—"Your Neighbors—the Haines," a serial drama by Marvin Young, will make its debut. KJR.

8:00 p.m.—Helen Jepson, soprano star, and Buddy Clark, baritone, will be the "Musical Americana" guests. KOMO, KPO.

NEWS BROADCASTS TODAY

Morning—8:00, CBR, CJOR; 8:15, CFCT; 8:30, KOL; 8:45, CBR; 9:30, KJR; 10:00, KJR, KOL; 10:45, CBR, CJOR; 11:45, KIRO; 12 noon, KJR, KOL.

Afternoon—12:30, CJOR, CFCT; 1:00, CBR; 1:30, KIRO; 1:45, CBR, CJOR; 3:15, KOMO, KIRO; 3:45, KJR; 3:57, CBR; 4:15, CJOR; 5:45, KJR.

Evening—6:15, KJR; 6:30, CBR, KIRO; 6:55, KIRO; 7:00, CBR, CJOR; 7:15, KOL; 7:30, KJR; 8:00, CJOR; 8:15, KJR; 9:55, KIRO; 10:00, KOMO; 10:15, CBR, KIRO; 10:30, KOL, CJOR; 11:30, CBR; 11:45, KOL.

(The following programmes are compiled by the various broadcasting companies and are subject to change.)

8:00 A.M.—B.B.C. News (CBR, CJOR). Woman in White (KOMO). Morning Reveries (KJR). Kate Smith and the News (KIRO). Neighbors of Woodcraft (KOL).

8:15 A.M.—The O'Neills (KOMO). Christian Science Programme (KJR). When a Girl Marries (KIRO). The Buccaneers (CJOR).

8:30 A.M.—Sweet Hour of Prayer (CBR). Ship of Joy, Capt. Dobsie (KOMO). National Farm and Home Hour (KJR). Romance of Helen Trent (KIRO). News (KOL). Breakfast Club (CJOR).

8:45 A.M.—News (CBR). Our Gal Sunday (KIRO). B.B.C. News (KOL).

9:00 A.M.—Stanley Meehan, tenor (CBR). J. C. Scott Farm Talk (KOMO). The Goldbergs (KIRO). Here's Frank Luther Again (KOL). Shut-In Programme (CJOR).

9:15 A.M.—Frankie Master's Orchestra (CBR). Dance Orchestra (KOMO). Ann Sterling Wonders (KJR). Arizona Joe (KOL). Life Can Be Beautiful (KIRO). Nova Time (CJOR).

9:30 A.M.—Pelham Richardson's Orch. (CBR). News (KJR). Kathleen Norris (KOMO). The Right to Happiness (KIRO). Ray Daughters (KOL). Morning Melodeers (CJOR).

9:45 A.M.—Dr. Kate (KOMO). Patty Jean Health Club (KJR). Mary Lee Taylor (KIRO). Political Talk; Music (KOL). Kitty Keena (CJOR).

10:00 A.M.—Our Hall Hour (CBR). Light of the World (KOMO). News, Our Hall Hour (KJR). Big Sister (KIRO). News (KOL). Gospel Singer (CJOR).

10:15 A.M.—Arnold Grimm's Daughter (KOMO). Aunt Jenny's Real Life Stories (KIRO). Ma Perkins (KOL). Kitchen (CJOR).

10:30 A.M.—Hoosier Hop (CBR, KJR). Valiant Lady (KOMO). Frances Craig's Orchestra (KOL). Fletcher Wiley (KIRO). Peter McGregor (CJOR).

10:45 A.M.—News (CBR, CJOR). Hymns of all Churches (KOMO). Merry Music (KJR). My Son and I (KIRO). Batchelor's Children (KOL).

11:00 A.M.—Big Sister (CBR, CJOR). Mary Marlin (KOMO). Orphans of Divorce (KJR). Society Girl (KIRO). Our Friendly Neighbors (KOL).

11:15 A.M.—Life and Love of Dr. Susan (CBR, CJOR). Ma Perkins (KOMO). Amanda of Honeymoon Hill (KJR). Martha Webster (KIRO). Betty Lou Shops for You (KOL).

11:30 A.M.—U.B.C. Music Hour (CBR). Pepper Young's Family (KOMO). John's Other Wife (KJR). This Woman's World (KIRO). Land of Dreams (KOL). Singin' Sam (CJOR).

11:45 A.M.—Vic and Sade (KOMO). Just Plain Bill (KJR). News at Noon (KIRO). Musical Round-Up (KOL). Aloha Land (CJOR).

12:00 Noon—Club Matinee (CBR). Kendall Hall, organ (KOMO). News (KJR, KOL). Pretty Kitty Kelly (KIRO). Musical Workshop (CJOR). Wartime Intercession (CFCT).

12:15 P.M.—Stella Dallas (KOMO). Organ Concert (KJR). Myrt and Marge (KIRO). Christian Businessmen (KOL). Ballad Music (CJOR).

12:30 P.M.—Lorenzo Jones (KOMO). Club Matinee (KJR). Hilltop House (KIRO). News (CJOR).

12:45 P.M.—That Girl From Fisher's (KOMO). Stepmother (KIRO). Melody Supplement (KOL). Harry Horlick's Orchestra (CJOR).

1:00 P.M.—News (CBR). Girl Alone (KOMO). U.S. Dept. of Agriculture (KJR). By Kathleen Norris (KIRO). Lila of Byron (KOL). The Man I Married (CJOR).

1:15 P.M.—Olive Kerr to Be Interviewed (CBR). Homekeeper's Calendar (KOMO). Cecil Solly (KJR). Beyond These Valleys (KIRO). Sue's Notebook (CJOR).

1:30 P.M.—Closing Stocks (CBR). Midstream (KOMO). Patty Jean Health Club (KJR). News by Hughes (KIRO). McFarland Twins (KOL).

1:45 P.M.—B.B.C. News (CBR, CJOR). The O'Neills (KOMO). Betty Barrett (KJR). Scattergood Baines (KIRO). Let's Play Bridge (KOL).

2:00 P.M.—Lil' Abner (KOMO). Siesta in Swing (KJR). Young Dr. Malone (KIRO). Monitor Views the News (KOL).

2:15 P.M.—Norsemen Quartet (CBR). Landt Trio; News (KOMO). Dr. Kenyon's Church of the Air (KJR). Michael Loring, Songs (KIRO). Singing Strings (KOL). Studio Party (CJOR).

2:30 P.M.—Yvette (CBR). Against the Storm (KOMO). Joyce Jordan, Girl Interne (KIRO). Edna O'Dell and Harold Turner (KOL).

2:45 P.M.—Organ Recital (CBR). Guiding Light (KOMO). Studio Party (KJR). The World Today (KIRO). Fiesta of Song (KOL).

3:00 P.M.—Music You Like to Hear (CBR). Three Romeos (KOMO). Zollman at the Organ (KJR). Sing n' Sam (KIRO). Fulton Lewis, Jr. (KOL). Life Can Be Beautiful (CJOR).

3:15 P.M.—European Situation (KOMO). Newsreel, Johnny Forrest (KIRO). Dance Orchestra (KOL). Ma Perkins (CJOR).

3:30 P.M.—Recital Series (CBR). Portia Blake Faces Life (KOMO). Time and Tempo (KJR). Second Husband (KIRO). Haven of Rest (KOL). Pepper Young's Family (CJOR).

3:45 P.M.—"Story of the Alphabet" (CBR). Kate Hopkins (KOMO).

Key Station Wave Lengths

C.B.C. NETWORK—CBR (1100).
N.B.C. RED NETWORK—KOMO (920), KPO (680), KFI (640).
N.B.C. BLUE NETWORK—KJR (970), KGO (790).
COLUMBIA NETWORK—KIRO (710), KNX (1050), KVI (560).
VANCOUVER—CJOR (600).
MUTUAL-DON LEE NETWORK—KOL (1270).
VICTORIA—CFCT (1450).

Kaltenborn, Commentator (KJR). Right to Happiness (CJOR).

3:57 P.M.—News Bulletin (CBR).

4:00 P.M.—Roy Shield Revue (CBR, KOMO). Bud Barton (KJR). Court of Missing Heirs (KIRO). Sands of Time (KOL). Road of Life (CJOR).

4:15 P.M.—Rocky Gordon (KJR). News (CJOR).

4:30 P.M.—Musical Rendezvous (CBR). Treasure Chest (KOMO). Irene Wicker (KJR). Joe Finder (KIRO). Evening Journal (KOL). Women in White (CJOR).

4:45 P.M.—Malcolm Claire, music (KJR). Peter Martens, News (KIRO). Hou Isham, organist (KOL). Famous Voices (CJOR).

5:00 P.M.—Canadian Snapshots (CBR). Marimba Band (KOMO). Exposition Band (KJR). Clarke Ross (KIRO). Clem Williams' Orchestra (KOL). The Ranger's Cabin (CJOR).

5:30 P.M.—Your Neighbors, the Haines (CBR, KJR). Musical Revue (KOMO). Larry Kent Orchestra (KIRO). Walter Parker (KOL). Concert Hall (CJOR).

5:45 P.M.—News (KJR). Blue Beetle (KOL).

6:00 P.M.—Composer's Series (CBR). Summer Pastime (KOMO). Scandinavian Reporter (KJR). Glenn Miller's Orchestra (KIRO). Raymond Gram Swing (KOL). Supper Dance (CJOR).

6:15 P.M.—News (KJR). Public Affairs (KIRO). Suppertime Melodies (KOL). Sports Review (CJOR).

6:30 P.M.—B.B.C. Newsreel (CBR). Uncle Walter's Doghouse (KOMO). Easy Aces (KJR). News of the War (KIRO). John B. Hughes (KOL). On the Mall (CJOR).

6:45 P.M.—Mr. Keen (KJR). The Sports Huddle (KIRO). Vagabond's Trail (KOL). Russ Morgan's Orchestra (CJOR). News (KIRO, 6:55).

7:00 P.M.—News (CBR, CJOR). Fred Waring (KOMO). Information Please (KJR). Amos and Andy (KIRO). Paging the Past (KOL).

7:15 P.M.—Britain Speaks (CBR). Library of Good Music (KOMO). Songs by Paul Crane (KIRO). News (KOL). Light Up and Listen (CJOR).

7:30 P.M.—Horace Lapp's Orch. (CBR). Johnny Presents (KOMO). Earl[illegible] Situation (KJR). Howard McCreery's Orchestra (KIRO). Ned Jordan (KOL). Forever England (CJOR).

7:45 P.M.—Black Velvet (KJR). Singing Strings (KIRO). Hard Hill Lariats (CJOR).

8:00 P.M.—Chamber Music (CBR). Musical Americana (KOMO). Hal[illegible] Time (KJR). We, the People (KIRO). Melody Time (KOL). News (CJOR).

8:15 P.M.—News (KJR). Ray Heatherton's Orch. (CJOR).

8:30 P.M.—Songs of Empire (CBR). The Battle of the Sexes (KOMO). Mailbag (KJR). Prof. Quiz and Bob Trout (KIRO). Treasure Island Tours (KOL).

8:35 P.M.—Baseball Game (KJR).

8:45 P.M.—Twilight Trails (KOL). The Nitties (CJOR).

9:00 P.M.—Jack Riddell's Orch. (CBR). Organ Concert (KOMO). Paul Sullivan Reviews the News (KIRO). Newspaper of the Air (KOL). Softball (CJOR).

9:15 P.M.—Sonny James' Orchestra (KIRO). Ray Pearl's Orchestra (KOL).

9:30 P.M.—Angles on the War (CBR). Know Your Seattle (KOMO). National Defense Series (KIRO). Fulton Lewis, Jr. (KOL).

9:45 P.M.—Summer Serenade (CBR). Bob Garred Reporting (KIRO). Martin Dies, talk (KOL). Press News (KIRO, 9:55).

10:00 P.M.—News Flashes (KOMO). Bob Crosby's Orchestra (KIRO). Embassadors' Orchestra (CJOR).

10:15 P.M.—News (CBR). Johnny Richard's Orchestra (KOMO). News Roundup (KIRO).

10:30 P.M.—Garwood Van's Orchestra (CBR). News (KOL, CJOR).

10:45 P.M.—Dance Orchestra (KOMO, KJR). Rhythm and Romance (KIRO). Sterling Young's Orchestra (KOL). Melody in the Night (CJOR).

11:00 P.M.—Gary Nottingham's Orchestra (CBR, KOMO). This Movie World (KJR). Henry Busse's Orchestra (KIRO). Russ Morgan's Orchestra (CJOR).

11:15 P.M.—Halibut News; Paul Carson (KJR). Marvin Dale's Orchestra (KOL).

11:30 P.M.—News Roundup (CBR). Manny Strand's Orch. (KIRO). Rhythm Rascals (KOL). Blue Barron's Orchestra (CJOR).

11:45 P.M.—News (KOL). Musical Interlude (KIRO 11:55).

CFCT, Victoria, B.C. (1,450 Keys.)

7.00 a.m.—Yawn Patrol.
8.15 a.m.—Breakfast News.
8.30 a.m.—Musical Chronometer.
9.00 a.m.—Morning Classics.
9.30 a.m.—Financial Flashes.
9.45 a.m.—Concert Interlude.
10.00 a.m.—Morning Monitor.
10.10 a.m.—Melody Lane.
10.30 a.m.—Featurettes.
11.00 a.m.—Empire Salute.
11.30 a.m.—Musicprize.
12.00 p.m.—Intercession.
12.15 p.m.—Waltz Time.
12.30 p.m.—Midday News.
12.45 p.m.—World Book Man.
1.00 p.m.—Midday Musicale.
1.30 p.m.—Vocal Varieties.
1.45 p.m.—Serenade.
2.00 p.m.—Concert Hour.
3.00 p.m.—Happyland Ballroom.
3.30 p.m.—Light Opera Gems.
4.30 p.m.—Teatime Tunes.
4.00 p.m.—Friendly Hour.
5.00 p.m.—Monitor Comment.
5.10 p.m.—Old-Time Frolic.
5.45 p.m.—Happy Birthday.
6.15 p.m.—Harpsicord.
6.30 p.m.—News Summary.
6.45 p.m.—Your Vacation Programme.
7.30 p.m.—Dance Time.
8.00 p.m.—Candlelight Classics.
8.30 p.m.—Box Lacrosse.

Ignorance is the night of the mind, but a night without moon or stars.

Hudson's Bay Company.
INCORPORATED 2ND MAY 1670.

Fall Fashions by the Yard

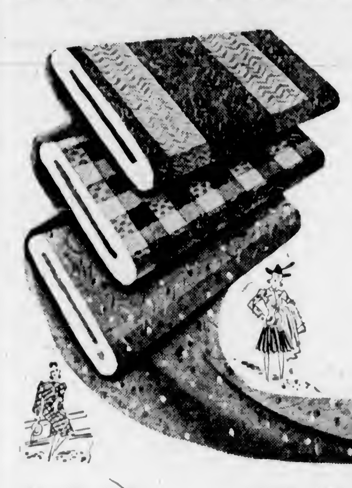

This year plan to sew your own wardrobe . . . you'll be surprised at the additional garments you can afford, and how easy it is to make really attractive clothes! Choose your materials . . . our selections are a veritable fashion parade for Fall . . . pick out the style you wish from our Butterick or Vogue patterns, and make Fall clothes that will be fashioned in the charm and distinction of your own individuality.

LOVELY WOOL CREPES
This soft, practical fabric is delightful to wear and a grand start or a clever finish to any wardrobe. Comes in a grand array of Fall shades; 54 inches wide. Yard ... 1.49

SELF-FIGURED CREPES
A grand selection of soft wools in pastel shades of a new imported flecked crepe which drapes beautifully and fashions into smart tailored or dressy frocks; 54 inches. Yard ... 1.79

BLACK FOR FALL
Smart, sophisticated black in assorted weights and intriguing weaves, including diagonals, crepes and stripes; 54 inches wide. Yard
1.49 1.79 2.95 3.95

NOVELTY CHECKS
For that not-too-tailored dressmaker suit or a smart office frock, choose this practical light-weight wool in bright checks on green, brown, arbor rouge and henna; 54 inches. Yard ... 1.95

IMPORTED COATINGS
Tailor your new coat from this distinctive material, which will wear surprisingly long; 54-inch cutting width. Choose from raised weaves or plain patterns. Yard ... 1.95

GOOD QUALITY LININGS
Give your suit or coat that perfect finish with a good quality long wearing lining of satin or taffeta; 54 inches wide. Taffeta, yard ... 79c
Satin, yard ... $1.00

MARTINIZED VELVETS
Lovely for afternoon and evening wear, these soft, lustrous velvets. They drape beautifully and wear for years. Uncrushable and water repellant. A host of rich shades; 36 inches. Yard ... 2.95

JACQUARD CREPES
For a real good dress or an odd jacket with which you'll be pleased and able to please others. Valley and meadow green, hedge brown, arbor rouge, harvest wine, squadron and royal blue; 38 inches. Yard ... 1.95

BIRCHBARK CREPE
A flattering Celanese fabric for your between-season charmer to ease you gently from Summer into Autumn. Washable and crease-resisting. New Fall shades; 38 inches. Yard ... 79c

SANDISHEER
A soft cool fabric for smart, graceful year-around frocks. You'll love its crepey texture and be thrilled with the wide selection of pleasing shades; 38 inches. Yard ... 98c

Fabrics, Street Floor at THE BAY

Here's Special News For Those Knitting For the Services

4-PLY SCOTCH FINGERING WOOL

SPECIAL 4 OUNCES ... 49c

Sold in 4-Oz. Hanks Only

A fortunate factory special makes this outstanding value possible . . . Colors of service shades of khaki, Air Force and navy blue and pretty shades of Copen blue, light and dark grey, white, cardinal red, dark blue, brown heather and black.

Wools, Street Floor at THE BAY

SCHOOL PREPARATION SUGGESTIONS 9c to 99c

EXERCISE BOOKS
For ink. Jumbo size. Each ... 9c

EXERCISE BOOKS
For ink. Assorted colored covers ... 6 for 29c

LOOSE-LEAF BINDER SPECIAL
Black or brown hard covers, complete with refill. Special ... 19c

SELF SEAL ENVELOPES
100 to packet, two sizes. Each ... 49c

CYGNET PADS
Popular fine Scotch bond paper pad ... 29c

82 ONLY—PENGUIN BOOKS
Slightly counter soiled. Many popular titles to choose from. Regular 19c. To clear, each ... 9c

ZIPPER BRIEF CASES
Star Special. Full size, embossed leatherette in black only. Limited quantity. Special, each ... 99c

WRITING PADS
Letter, Empress and Note size. Also Airmail pad in fine bond finish. Each ... 9c

SAMPLE COMBS
300 Only. Many colors and types. Clearance lines Regular 15c, 19c and 25c. Special, each ... 9c

SANITARY BELTS.
Each ... 9c

SHOE LACES.
Black only, 12 for ... 9c

PURE WOOL DUSTERS
Soft lambs' wool with hardwood handle. Made in England. Regular 79c. Special ... 69c

DRESS SHIELDS
Black and white pure Latex. Assorted sizes. Regular 29c. Pair ... 19c

BUTTONS AND BUCKLES
Regular 15c and 20c; 1 buckle or 3, 4 or 6 buttons to a card. Special, card ... 9c

BOBBY PINS. Brown and black, 48 for ... 9c

ENGLISH THREAD
80-Yard spools. Size 40. White and black ... 3 for 9c

APRONS
Pretty new peasant type in polka dot and floral patterns. Many organdie trimmed. Regular 35c. Special ... 29c

PICTURE FRAMES
Neat non-rust metal frames. Complete with glass and easel. Regular 25c. Special ... 19c

SALE OF SUBSTANDARD GIRDLES
Seconds of our regular 98c line. Firmly knitted Lastex in two-way stretch with only slight flaws. Four hose supports. All sizes. Tearose and white. Special ... 49c

Notions and Stationery, Street Floor at THE BAY

HELP WIN THE WAR

Buy War Savings Stamps and Certificates . . . For Sale at the Postoffice, Mezzanine Floor at "THE BAY"

TODAY IS FREE HEMMING DAY

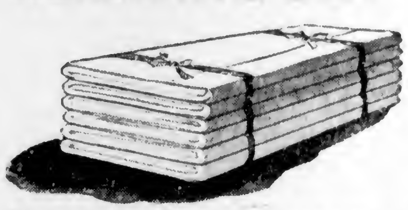

Here is an excellent opportunity to stock up on sheets. This selection includes qualities to suit every need. Place your order now and let us make up your sheets to your exact wishes, at this exceptionally low price, which includes free hemming. We suggest 2¾ or 3-yard lengths.

SHEETINGS HEMMED FREE

UNBLEACHED SHEETING
Will stand much wear and launder up as white as snow in a few washings.
72 Inches wide. Yard ... 44c
81 Inches wide. Yard ... 49c

WABASSO BLEACHED SHEETING
A strong, firm weave that will give years of service and comfort.
72 Inches wide. Yard ... 53c
81 Inches wide. Yard ... 58c

FLANNELETTE SHEETING
Replenish your stock of flannelette sheets with this sturdily woven material. Widths to fit any bed. Take advantage of the free hemming and make up your sheets at moderate prices.
72 Inches. Yard ... 59c
81 Inches. Yard ... 69c

BLEACHED SHEETING
Another special offer . . . firmly woven bleached sheeting of a quality that makes for comfortable beds and long service. A pair of sheets, size 81 x 96 inches, will cost you only $2.81 at this moderate price. Which includes free hemming, 81 inches wide. Yard ... 51c

Staples, Street Floor at THE BAY

Lady Hudson

A Name That Is Justly Famous Among Well-Dressed Women!

HOSIERY

Lady Hudson Famous 3-Thread Chiffon With the "Super-Eze Top"

For those who prefer a beautiful high-gauge 3-thread hose, but need the extra freedom at the top, this hose is perfect. No strain or binding . . . They give extra stretch in length or in width. The newest shades—Coco, Peruvia, Dawnmist and Tropicana. Pair ... 1.25

Hosiery, Street Floor at THE BAY

LINGERIE

Made from the finest rayon obtainable—quality controlled and tested for laundering satisfaction. Vests, panties and bloomers in briar rose and white. Small, medium and large. Each ... 1.00
Oversize. Each ... $1.25 and $1.50

SLIPS

With built-up shoulders and shadowproof panel skirt. Sizes 34 to 44. Each ... 1.98
Oversize. Each ... 2.50

Lingerie, Fashion Floor at THE BAY

Fine Imposed in Case of Sawmill Employing Youth

H. F. Crowe pleaded guilty in the city police court to a charge of employing a boy of thirteen at the Lemon Gonnason Co., Ltd., sawmill between July 11 and 16. Capt. George McGregor, J.P., and Leonard C. Lytton, J.P., imposed a fine of $50. Mr. Lytton commented that steps should be taken to see that no other children were employed at the plant.

In explaining the circumstances, Claude L. Harrison, city prosecutor, stated that the yard superintendent, factory superintendent and saw superintendent all had authority to hire men at the mill. He said the boy had been hired by the planer foreman without the knowledge of Mr. Crowe.

WALTER P. CHRYSLER PASSES IN NEW YORK

NEW YORK, Aug. 19 (AP).—Walter P. Chrysler, Sr., motor car manufacturer, died of a cerebral hemorrhage last night at his home in Great Neck, Long Island.

The sixty-five-year-old manufacturer's rise to fortune was an outstanding saga of twentieth century finance.

He is survived by two sons, Walter P. Jr., and Jack, and two daughters, Mrs. Byron Foy and Mrs. Edward Garbisch.

Chrysler rose from the position as machinist apprentice with a railroad to a position among the great motor car manufacturers in a motor car age.

Chrysler, chairman of the board of the Chrysler Corporation, was reputed to be "the most insured man in the world." One report said in 1931 he had taken out $12,000,000 in life insurance policies.

Snead Scores Win In Canadian Open Play-Off in East

High-Ranking American Golf Professional Dethrones Jug McSpaden in Eighteen Extra Holes At Scarboro Course—Winner Has 71 Against 72—1,500 Trail the Pair

SCARBORO GOLF AND COUNTRY CLUB, Toronto, Aug. 19 (CP).—The Canadian open golf championship slipped today from the hands of Harold (Jug) McSpaden, of Winchester, Mass., into those of Slammin' Sam Snead, of Shawnee-on-Delaware, Pa., through a missed two-foot putt on the last green.

While 1,500 persons ringed the carpet, McSpaden, who won the title and the Seagram Gold Cup last year at Saint John, N.B., saw his twenty-four-inch putt miss the cup and send Snead home as winner in their eighteen-hole medal play-off. The two Americans tied with scores of 281 over the regulation seventy-two holes, the last thirty-six holes of which were played Saturday.

Snead had a par 71 today after a rather shaky start. He reached the turn in 37, one over par, and came back in 34. McSpaden shot 38-34—72 and could have prolonged the struggle by sinking that fatal two-footer.

All the drama of the play-off round was packed into the few minutes spent on the last green, as Snead, who was wed only last Monday night and who was watched by his bride, got his par four.

Snead's second shot was only five feet away, while McSpaden was forty and the crowd was ready to concede that Snead would sink his shot for a birdie to dethrone the champion.

McSpaden putted first and his ball stopped two feet from the cup. Then Snead, who won the tournament two years ago, stepped up and hit his ball and the crowd groaned as it failed to drop.

It looked like another nine holes of play-off until McSpaden's ball also failed to drop.

UPSETS IN B.C. TENNIS

Play Opens in Annual Tournament at Up-Island Courts

DUNCAN, Aug. 19.—Several upsets in which seeded players were defeated in the first round three-set matches and long rallies featured first day's play in the British Columbia junior open tennis championships which started at the Duncan courts today. In the boys' under-eighteen class, Dick Kriegel, of Seattle, seeded No. 3, was defeated by Art Jeffery, of Vancouver, who last Saturday won the British Columbia under-fifteen closed championship. In the same class Don Peck, of Seattle, seeded No. 2, lost to P. Stockstad, of Vancouver.

In the girls' under-eighteen, Lois Reid, of Vancouver, holder of the under-eighteen closed title, lost to Felicity Grant, of Victoria, in a three-set match, in which Miss Reid was overcome with the heat in the third set and was forced to rest. She tried gamely to finish, and did so, but was only able to take three games in the final set. Miss Grant was defeated in the next round by June Lake. Other winners were Muriel Beech, Vancouver, Dorothy Payson, Vancouver, and Diana Fox, of Santa Barbara, the latter two being forced to three sets.

In the boys' under-sixteen class, all seeded players came through. G. Livesey, of Bellingham; Art Jeffery, of Vancouver; Dick Oswald, of Seattle, and Jack Pedlar, of Vancouver, advancing. In the girls' under-sixteen, Patsy Jackson, of South Cowichan, seeded No. 4, was defeated by Pat Cowan, Duncan, under-fourteen player.

In the under-fourteen girls' class, Wendy Denny, nine-year-old Duncan player, won two matches to get into the semi-final of that event. In the boys' singles under eighteen, first round, Dick Kriegel, Seattle, beat W. Jardine, Vancouver, 6-1, 6-4; Don Peck, Seattle, beat Tony Orton, Duncan, 6-1, 6-1.

Second round — Sam. Robinson, Seattle, beat A. Gillespie, Victoria, 6-3, 6-4; M. Urquhart, Vancouver, beat P. Blaker, Shawnigan, 6-1, 6-8, 6-2; Hugo Oswald, Seattle, beat Bob Meyer, Bellingham, 6-8, 6-4, 6-1; A. Jeffrey, Vancouver, beat Dick Kriegel, 9-7, 9-7; Don Peck beat R. Cory, Bellingham, 6-2, 6-3; P. Stockstad, Vancouver, beat Dick Oswald, Seattle, 7-9, 6-4, 6-2; Bert Wilson, Vancouver, beat S. Douglas, Seattle, 6-4, 6-3; George Livesey, Bellingham, beat W. Wiebenson, Victoria, 4-6, 6-0, 6-4.

Third round—S. Robinson beat M. Urquhart, Vancouver, 5-7, 7-5, 6-2; P. Stockstad beat D. Peck, 6-4, 2-6, 6-4.

GIRLS' SINGLES, UNDER 18

Felicity Grant, Victoria, beat Lois Reid, Vancouver, 6-3, 3-6, 6-3; June Lake, Vancouver, beat Ruth Hatfield, Duncan, 6-2, 6-2; Mildred Adams, Salt Spring, beat Agnes Stay, 6-0, 6-0; Dorothy Payson, Vancouver, beat Molly McCallum, Victoria, 4-6, 7-5, 6-2; Diana Fox, Santa Barbara, beat Pam Mitchell, Victoria, 2-6, 6-3, 6-2; Marjory Garrett, Vancouver, beat Ancella Leask, South Cowichan, 6-0, 6-1; Bernice McLean, Vancouver, beat Moni- Oldham, South Cowichan, 6-2, 6-3; Muriel Birch, Vancouver, beat Patsy Jackson, South Cowichan, 6-2, 7-5.

Second round—June Lake beat Felicity Grant, 6-4, 6-3; Marjory Garrett beat Diana Fox, 6-1, 6-1; M. Birch beat B. McLean, 5-7, 15-13, 7-5.

BOYS' SINGLES, UNDER 16

G. Livesey, Bellingham, beat W. Ewing, South Cowichan, 6-0, 6-3; Fred Fisher, Seattle, beat J. B. Lack, Duncan, 6-0, 6-0; Art Jeffery, Vancouver, beat J. Weston, Duncan, 6-0, 6-2; Dick Oswald, Seattle, beat B. Last, Vancouver, 6-1, 6-3; R. Cory, Bellingham, beat O. Stewart, Duncan, 6-0, 6-0; S. Douglas, Seattle, beat M. Johnston, Cowichan, 6-1, 6-0; J. Pedlar, Vancouver, beat J. Stock, Duncan, 6-0, 6-0.

Second round—Jeffery beat Fisher, 6-2, 6-2; Dick Oswald beat R. Cory, 6-1, 6-2; J. Pedlar beat S. Douglas, 4-6, 6-2, 6-2; G. Livesey beat W. Green, Vancouver, 6-2, 6-2.

GIRLS' SINGLES, UNDER 16

Felicity Aldersey, Duncan, beat Winifred Calthorp, 6-2, 6-1; Diana Fox, Santa Barbara, beat Peggy Longridge, Duncan, 6-0, 6-0; S. Anketell-Jones, Duncan, beat Ursula Stead, South Cowichan, 6-2, 6-1; Pam Mitchell, Victoria, beat D. Smith, Duncan, 6-0, 6-1; Pat Cowan, Duncan, beat P. Jackson, South Cowichan, 6-4, 6-3; Molly McCallum, Victoria, beat Elsie Price, Salt Spring, 6-2, 6-1; Mary Leask, South Cowichan, beat Catherine Popham, Salt Spring, 6-2, 5-7, 6-4.

BOYS' SINGLES, UNDER 14

F. Fisher, Seattle, beat D. Stamer, Cowichan, 6-0, 6-1.

Second round—W. Green, Vancouver, beat C. Stead, Cowichan, 6-0, 6-1; R. Ryan, Seattle, beat E. Wilson, Duncan, 6-1, 6-2; B. Last, Vancouver, beat J. Campbell, Seattle, 6-1, 3-6, 6-0.

GIRLS' SINGLES, UNDER 14

Janet Leask, South Cowichan, beat Peggy Green, Vancouver, 6-4, 5-7, 6-4; Kathleen Lay, Cowichan, beat D. Aldersey, Duncan, 6-4, 8-6; G. Lloyd, Duncan, beat B. Longridge, Duncan, 6-2, 6-1; W. Denny, Duncan, beat Janet Black, 6-1, 6-1, 6-3; Joan Stanner beat Peta Denny, 6-4, 14-16, 8-6.

Second round—Wendy Denny beat Kate Jones, Westholme, 3-6, 9-7, 6-2.

Braid Still Winning

SOMEWHERE IN ENGLAND, Aug. 19 (CP).—The veteran British professional golfer, J. H. Braid, likes nothing better than a game with the younger generation just to prove "there's plenty of fight in the old man yet." Two Canadians, Major G. W. Beecroft, of Toronto, and Sgt.-Major H. G. F. Morgan, of Victoria, were his latest victims as the veteran rallied off a steady 73 over the testing Walton Heath course.

"We had our moments," Major Beecroft remarked, "but I'm afraid we got tangled up in the gorse too often."

Captured Honors at Big Swimming Meet

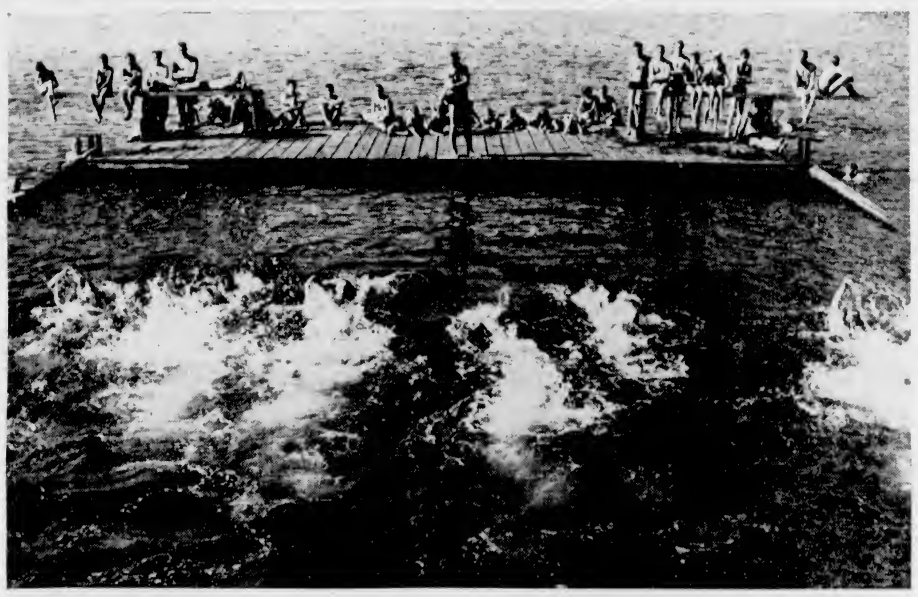

PAT O'HARA

GORDON LAWRENCE

PAT THOMSON

JOAN LANGDON

—Photos by Staff Photographer.

Western Canada and British Columbia swimming champions were crowned at Thetis Lake last Saturday when aquatic stars from as far East as Regina and Edmonton competed at Thetis Lake. The meet was staged by the Vancouver Island Swimming League and proved an outstanding success. In the top picture the cameraman got a good view of the men's provincial fifty yard backstroke event, which was captured by Bob Smirl, Victoria Y.M.C.A., who is on the right hand side of the course. Hugh McGregor, Regina, finished second after a close battle all the way. Pat O'Hara, Seattle, formerly of Vancouver, won the Western Canadian one-mile title, while Gordon Lawrence, Victoria star, finished in first place in the men's mile feature, dethroning George Valpy, Edmonton, winner for the past two years. Pat Thomson, Crescent Club, Vancouver, headed the competitors in the 100-yard women's British Columbia backstroke event, while Joan Langdon, Vancouver, was the class of the field in the senior women's 100-yard breast-stroke honors.

BRIGHOUSE RACING

BRIGHOUSE, Aug. 19.—Results here today follow:

FIRST RACE—Six furlongs

Bi Green (Fraksmyr) $16.25 $8.90 $4.70
Eddie D (Baucher) 35.70 15.95
Miss Noyes (Welbourne) 3.05
Also ran: Rolling Roof, Interest, Arabian Love, Leslarious, Lady Giovando, Pines Pal, Maymint, Buy Mac, Jungle Hen.

SECOND RACE—Six furlongs

Sharmee, Dioh (Smith) 17.90 $4.10 $3.20
Borrel Top (Jackson) 4.45 3.20
Broderick (Haller) 3.90
Also ran: Liverys Jane, Edison, Zelpha Lad, Chief Yeoman, Hally Day, Jungle Chick.

THIRD RACE—Six furlongs

Be Mine (Haller) $10.75 $5.60 $3.45
Hi Ginny (Young) 3.80 2.65
Stokesley (Bassett) 2.95
Also ran: Oranseworth, Pandomint, Kihapai.

FOURTH RACE—

Brunnefield (Woodhouse) $3.95 $3.10 $2.55
Bhasta Chub (Sylvester) 4.00 3.85
Golden Belt (Griffin) 7.50
Also ran: Tetolink, Honey Pagai, Zebelia, Royal Blood, Lady MacDuff, Roy Somerset, Celoma, Belle Park.

FIFTH RACE—Six furlongs

Craigiechart (Warren) $27.50 $11.20 $3.50
Swift Heela (Griffin) 2.80 2.30
Paper Regis (McCormick) 2.40
Also ran: Peaky Dot, Zelpha Lass, Leba, Trebor.

SIXTH RACE—One mile

Hi Rithm (Cox) $8.15 $3.40 $2.75
Gordons Gift (Smith) 3.80 3.15
Sky Bingo (Woodhouse) 7.05
Also ran: Little Arao, Colbama, Acero, Hauoli, Billy Easter.

SEVENTH RACE—Mile and one-sixteenth

Green Tea (Netzel) $7.00 $4.75 $3.90
Flying Hostess (Haller) 3.05 2.30

OVERNIGHT ENTRIES

FIRST RACE—Claiming, three-year-olds and up, six furlongs.

Pipe Down 118
Trahison 118
Lakewade 101
Margery Daw 106
Camp Four 108
Alma Mae 113
Tommy Sand 111
Snowberry 103
Sweet Lavender 111
Honeysweet 118

SECOND RACE—Claiming, three-year-olds and up, foaled in Western Canada, one mile and seventy yards.

Healthy Imp 107
Spanglo Hen 109
Bongai 109
Bowery Su 109
Cisco Kid 113
Arabian Love 103
Dreise Larry 114
(A) Barrie 110
(A) Bonaulla 108
Irish Flag 114
Member Square 113
Pepper Pot 114

THIRD RACE—Allowance, three-year-olds foaled in Western Canada, six furlongs.

(A) Banquo 111
Celoma 111
(B) Wunsed Lady 106
Avondale King 116
Blore Heath 116
Frankorth 116
(B) Buddy Jay 111
(A) Tecus 111
Pensing 111
(A) J. M. Stable entry
(B) Darbyshire entry.

FOURTH RACE—Allowance, two year-olds, five and one-half furlongs.

Hi Brier 107
Waverleith 110
J. E. Rodgers 122
(A) M. Verge 114
(A) Dark Lene 113
Leva Dust 110
Romers Red 110
Hi Tester 117
Finished Gift 113
Ascot Maid 107
(A) C. J. Gamble entry

FIFTH RACE—Claiming, three-year-olds and up, six furlongs.

Ezzelina 114
Act One 107
Streakworth 114
Oomjam 109
Sunday's Boy 114
Back-Ons 114

SIXTH RACE—Claiming, three-year-olds and up, one mile and seventy yards.

Last Hand 111
Chief's Lady 113
Erlin 116
Alsoplica 116
Bakersfoin 114
Iron Mountain 116
Ruffline 107
Lexburn 113
Ascot Watch 111
Yuomis 114
Nugent 113
Some Yank 109

SEVENTH RACE—Claiming, three-year-olds and up, one mile and seventy yards.

Eagle Crest 107
Big Pine 114
Stolen Color 114
Glen Brush 114
York Lomond 117
Cackle Time 114
Bubble Pipe 112

SUBSTITUTE RACE—Claiming, fillies and mares, four-year-olds and up, five and one-half furlongs.

Pharima 114
Rosetta V 113
Sky Baby 114
Happy Dinah 111
Fay Park 104
Lullaby Lady 104
Miss Goldstream 104
Ad Lib II 107
Grisons 111
Lady Ping 104
Final Montasse 112
Sunny Mae 104

SUBSTITUTE RACE—Claiming, three-year-olds and up, one mile and seventy yards.

La Gaia 111
Chief Yeoman 113
Thirsk 116
Bellos 109
Peace Lee 116
Camp Craig 109
Madam Lucy 111
Wexford Boy 109
Ida S. 113
Sky Bingo 116
Jelsweep 116
Booker Ford 116

Weather clear, track fast.
First post, 2.15 p.m.

GLACE BAY, N.S., Aug. 19 (CP).—Terry (Tiger) Warrington, of Liverpool, N.S., heavy and light-heavyweight champion of Canada, knocked out Lee Oma, Detroit fighter, in the sixth round of their scheduled ten-round match here.

BASEBALL'S BIG SIX

By The Associated Press

The three leading batters in each league follow:

	G	AB	R	H	Pct
Radcliff, Reds	113	426	61	154	.362
Appling, White Sox	106	401	69	139	.344
McCrea, Tigers	108	410	92	137	.341
Walker, Dodgers	100	387	66	129	.333
Dahlgren, Giants	104	392	54	128	.326
Rowell, Bees	98	373	34	114	.326

HOME RUNS

American League—Foxx, Red Sox, 33.

National League—Mize, Cardinals, 34.

RUNS BATTED IN

American League—Greenberg, Tigers, 104.

National League—F. McCormick, Reds, 93.

Love is better than spectacles to make everything look great.

Hubbell Chalks Up 9-2 Triumph Over Pace-Setting Reds

Veteran Lefthander Tames Cincinnati and Slices Margin to Four Games Over Brooklyn—Boston Blanks Pirates—Red Sox Trounce Indians—Foxx Hits Another Homer

By The Canadian Press

Carl Hubbell and a make-shift Giant line-up that included John McCarthy at first base, Mel Ott at third and and John Rucker at centrefield, were too much for Cincinnati Reds, who bowed, 9-2, yesterday.

Hubbell, marking up his third victory of the season over the National League leaders, limited them to seven hits. Paul Derringer was blasted for four runs in the first inning and driven to cover in the fifth.

The defeat cut the Reds' lead over the idle Brooklyn Dodgers to four games.

Dick Errickson pitched Boston to a 3-0 victory over Pittsburgh, winning his ninth game of the season against nine defeats and tumbling the Pirates into sixth place in the National League.

Boston Red Sox gained their most decisive triumph of the season over the American league-leading Cleveland Indians by hammering three pitchers for fourteen hits, including four homers, for a 16-7 decision. It was the only game played in the junior circuit.

Jim Tabor smashed out a "grand slammer" against Johnny Humphries in the fourth inning, after Jimmy Foxx had belted his thirty-third circuit drive of the year. Ted Williams and Bobby Doerr also belted homers.

Hal Trosky, Jeff Heath and Roy Weatherly hit homers for the Indians.

NATIONAL LEAGUE

At Cincinnati—		R	H	E
New York	401 022 000	9	14	0
Cincinnati	100 000 010	2	7	1

Batteries: Hubbell and Danning; Derringer, Riddle, Shoffner, Hutchings and Lombardi, Wilson.

At Pittsburgh—		R	H	E
Boston	003 000 000	3	9	1
Pittsburgh	000 000 000	0	9	1

Batteries: Errickson and Berres; Bowman and Fernandes.

AMERICAN LEAGUE

At Boston—		R	H	E
Cleveland	101 010 220	7	12	2
Boston	114 600 31x	16	14	1

Batteries—Dobson, Humphries, Dorsett and Hemsley, Pytlak; Heving and Foxx.

POSTPONEMENTS

National League—None, two games scheduled. American League—Detroit-New York and Chicago-Philadelphia, rain; three scheduled. International League—Toronto-Baltimore, rain; four night games scheduled, including one doubleheader. American Association — None; five night games, including one doubleheader, scheduled.

INTERNATIONAL LEAGUE

SYRACUSE, Aug. 19 (CP).—Buffalo Bisons shut out the Chiefs, 7-0, tonight on Cook's two-hit pitching.

	R	H	E
Buffalo	020 000 005	7	12	2
Syracuse	000 000 000	0	2	4

Batteries—Cook and McCullough; Kleinhans and Bottarini.

Rochester at Jersey City, doubleheader, postponed—rain.

Newark at Montreal, postponed—rain.

AMERICAN ASSOCIATION

	R.	H.	E.
Milwaukee	0	3	2
Indianapolis	3	6	0

Batteries — Blacholder and Garbark; Caldwell and West.

	R.	H.	E.
Minneapolis	6	10	0
Toledo	4	9	3

Batteries—Smythe, Tauscher and Rolandson; Wagener, McDougall, Wade and Payton, Spindel.

	R.	H.	E.
Kansas City	6	10	5
Louisville	3	8	2

Batteries—Wensloff and Riddle, Parmelee and Lewis.

	R.	H.	E.
St. Paul	1	4	0
Columbus	4	13	0

Batteries — Himsl and Mackie; White and Cooper.

SUNDAY'S SCORES

American League

Washington 2, Boston 4
New York 9, 3, Philadelphia 1, 7
St. Louis 2, Cleveland 2.
Chicago 7, Detroit 5.

National League

Pittsburgh 1, Chicago 9.
Philadelphia 6, 8, New York 3, 6.
Boston 2, 1, Brooklyn 7, 3.
Cincinnati 1, 4, St. Louis 3, 5.

Coast League

Seattle 1, 2, Sacramento 5, 4
Portland 4, 3, Los Angeles 9, 5.
Hollywood 4, 3, San Francisco 1, 6.
Oakland 2, 2, San Diego 3, 1.

Western International

Vancouver 5, Wenatchee 4.
Spokane 11, 5, Salem 3, 0.
Yakima 3, 6, Tacoma 2, 5.

LOCAL TEAM WINS FIRST OF PLAY-OFFS

Longshoremen Defeat Ladysmith, 9-4—"B" Series Starts Tonight

Lower Island Senior "B" softball play-offs will open this evening at Royal Athletic Park, with Harknett Fuel opposing Ladysmith in the best-of-three series for the honors. The fixture is scheduled for 5.45 o'clock.

Fuelmen won the Lower Island championship by defeating the Chinese Recreation Club by the odd game in three and should make a good showing against the Up-Islanders. Second fixture in the series will be played at Ladysmith, Sunday.

Pounding out fifteen safeties, including a circuit drive by Vic Dale with the bases loaded, Manager Jim Lackie's Victoria Longshoremen, Sunday, defeated Ladysmith Wigwams, 9-4, in the first game of the Island play-offs. Played on the Up-Island diamond, the fixture attracted approximately five hundred fans, many of whom were supporters of the Victoria club.

DALE HITS HARD

Dale, smart fly slugger, was the "big stickler" of the day. In addition to clouting out a four-base swat in the first frame, Dale drove in a total of six markers. His Ruthian swat in the initial inning sent the "big apple" over the fence and out into the street.

Ladysmith used three hurlers—their entire pitching staff, in a futile attempt to halt the heavy-hitting stevedores.

Second game of the series will be played Thursday evening, at Royal Athletic Park, and those who saw the Sunday game Up-Island are picking the freight jugglers to win in straight fixtures.

Score by innings—		R	H	E
V.L.A.	402 001 020	9	15	5
Ladysmith	000 010 300	4	9	4

Batteries: Bonner and Berry, A. Battle, Berto (3), Stillin (3) and J. Battle.

UNITYS TRIUMPH

Taking the lead for the second time in the ball game in the sixth inning, Manager Walter Yeaman's Unitys last night defeated Hunt's Garage, 10-7, in the first game of the women's Senior "B" finals.

Score by innings—	R.
Hunt's Garage	104 000 20— 7
Unitys	500 022 1x—10

Batteries: Johns and Marshal; Moore, Medler and Hiquebran.

CUP SEMI-FINALS

Victoria Machinery Depot and Spencers chalked up victories in Peden Cup semi-final softball games played last night. Machinery men defeated Chinese Recreation Club 3-0 at Victoria West Park, while the storemen turned back The Times, 6-2.

Score by innings—	R.
V.M.D.	201 00—3
C.R.C.	000 00—0

Batteries: Browne and Duncan; Tong and Lim.

Score by innings—	R.
Spencers	012 30—6
Times	101 00—2

Batteries: Carr and Ball; Bryant and Perkins.

Occupation is the scythe of time.—Napoleon.

BELIEVE IT OR NOT . . . . . By Ripley

EXPLANATION FOR SUNDAY'S RIPLEY CARTOON

Years of Education Equal Age—Elbert Wiley Barker is only 23, but already he has completed 23 years of schooling. He finished 8 years of grade school work, was graduated from Westport High School (4 years' work) in Kansas City, Mo., received his A.B. degree (4 years' work) at University of Kansas City, his LL.B. degree (3 years' work) from the University Law School, and his B.S. degree (4 years' work) from Kansas City College of Commerce. He worked his way through college and had to drop his study for an entire year to accumulate funds so he could complete his course.

Please address all queries to Cartoonist Ripley, c/o King Features, New York City, N.Y.

Canadian Sprint Champion

Peter Taylor (right), of Oakville and Toronto's West End Y.M.C.A., was the only track double winner at Canadian track and field championships held at Hamilton, Ont. He stepped into the Canadian sprint throne vacated by George Downing (left), who was unable to compete because of an injured leg muscle. Taylor won the 100-yard and 220-yard sprints.

Starts Today! FOR 3 DAYS ONLY

FICTION'S LOVED HEROINE . . .

THRILL TO HER NEWEST ADVENTURES IN ROMANCE . . . SPARKLING AND ALIVE WITH HAPPINESS!

ANNE SHIRLEY

IN

"ANNE OF WINDY POPLARS"

WITH

JAMES ELLISON
PATRIC KNOWLES
SLIM SUMMERVILLE
ELIZABETH PATTERSON

AND!

Dominion

SAVE MONEY WITH "THRIFTICKETS"

NOW! TODAY, WED., THURS. AND FRI.

Jeanette MacDONALD
NELSON EDDY
"NEW MOON"

Enthusiastic Applause!

. . . RECORD CROWDS JOYOUSLY GREET EACH PERFORMANCE OF THIS GREAT MUSICAL PICTURE

AT 11:00 2:19 4:38 6:57 9:16

EXTRA! "POPULAR SCIENCE" In Color
Novelty Special "SOCIAL SEA LIONS"
WORLD NEWS

Capitol

BUY "THRIFTICKETS"

Ends Today

At 12:03, 3:10, 6:17, 9:24

FRED MacMURRAY
BARBARA STANWYCK
REMEMBER THE NIGHT

AND "Adventure in Diamonds" With George Brent, Isa Miranda

ATLAS ENG. 3211

Phone E 3211 About • "THRIFTICKETS" •

OAK BAY PHONE E-2664

JACK BENNY - ROCHESTER - ANDY DEVINE
"Buck Benny Rides Again"
ALSO RONALD REGAN - MARGOT STEVENSON
"SMASHING THE MONEY RING"
EVENING SHOW FROM 6.30 NO MATINEE WEDNESDAY

PLAZA
NOW TILL WEDNESDAY
SAMUEL GOLDWYN . . . presents
Merle Oberon Brian Aherne in Beloved Enemy
— PLUS —
Paramount presents "EMERGENCY SQUAD"
12 to 1, 15c; 1 to 5, 20c; 5 On, 25c

RIO TODAY AND WED.
ERROL FLYNN "The DAWN PATROL"
BASIL RATHBONE • DAVID NIVEN
DONALD CRISP • Melville Cooper • Barry Fitzgerald
Carl Esmond • Directed by EDMUND GOULDING
A WARNER BROS. Picture
PLUS—FIRST VICTORIA SHOWING
3 MESQUITEERS
"HEROES OF THE SADDLE"
EXTRA — NEWS
10c 12.30-3 15c 5-7:30

CADET
ROCKLAND ROAD
Only 5 Minutes From Yates
TODAY AND WEDNESDAY
ANNA NEAGLE RAY MILLAND
"IRENE"
Added—March of Time - "Information, Please" - British Canadian News
Starts at 6:35
Last Complete Show at 9 P.M.

ROYAL THEATRE
ONE PERFORMANCE ONLY
SAT. EVE., Aug. 31
Direct From an Entire Season in New York
JOHN GOLDEN Presents
The Distinguished English Star
GERTRUDE Lawrence in SAMUEL RAPHALSON'S NEW COMEDY SKYLARK
With JOHN EMERY - GLENN ANDERS
MAIL ORDERS NOW
Make cheques or money orders payable to Royal Theatre. Enclose self-addressed stamped envelope for return of tickets
BOX OFFICE OPENS THURSDAY, AUGUST 29
Prices: $1.65, $1.10, $2.10, $2.65
Boxes, $3.30

Do the thing you fear to do and the death of fear is absolutely certain.

Sixth Inning Rally by Pitzer & Nex Defeats Tillicum Athletics, 2-1

Gasmen Come From Behind to Eke Narrow Victory Over Clubmen in Second Game of Rithet Cup Baseball Series—Winners Bunch Four Safeties in the Sixth Inning

SERIES STANDING

	P.	W.	L.	Pct.
Pitzer & Nex	2	1	1	.500
Tillicum Athletics	2	1	1	.500

Last Night's Score

Pitzer & Nex 2, Tillicum Athletics 1.

Next Game

Tomorrow, Tillicum Athletics vs. Pitzer & Nex, Royal Athletic Park, at 6 o'clock.

Nosing out the Tillicum Athletics, 2-1, in a smart seven-inning exhibition of the diamond pastime, Manager Bert Nex's gashouse nine, 1939 city baseball champions, climbed right back into the Rithet Cup play-off series last night at Royal Athletic Park.

The outcome left the best-of-seven championship play-downs deadlocked at one game each, and placed the series leadership on the block for tomorrow's third fixture. The midweek attraction promises to provide followers of the diamond sport with another good battle, with little to choose between the opposing nines.

Duff Waddell, given a rest from the mound last night in a surprise move by Manager Bert Nex, will go to the slab for the gasmen. "Scotty" Robinson, clubbers pilot, has not announced his starting hurler, but might be tempted to throw "Schoolboy" Rowe, dimiputive righthander, against the defending champions. It was Rowe who upset the dope in the regular pennant race by turning back the Eagles in successive games. With good support, and the Tillicums are playing smart ball right now, Rowe might possibly get by the larruping gashouse squad.

Pitzer & Nex did their scoring and incidentally most of their hitting in a grand sixth-inning rally. Getting to the southpaw slants of young Louis Leonard, Athletics' hurler, for four successive singles, gasmen pushed across a pair of markers, enough to take the exciting ball game by one big run.

STARTS RALLY

Barney Barnswell started the rally by punching out a single, and Lorne Murray followed with another base blow. Noel Morgan, hustling first sacker, fined out to deep left field for the first out. Ralph Cosler, playing second, came to bat and poked out the third base knock of the inning, sending Barnswell to third and Murray to the keystone bag. Ray Maitland kept up the hitting parade by lacing out the fourth successive bingle and scored Barnswell. Lorne Murray pulled up at third base. Duff Waddell, the next batter, laid down a bunt. Pitcher Leonard raced in for the slow roller and tossed the ball to the plate. Massa Kuwabara, clubbers' receiving ace, was unable to hold the ball and Murray scored what proved to be the winning run. The next two men retired in order to end the inning.

Tillicum Athletics bagged their one and only run in the second frame, when Harry Barber, hard-hitting outfielder, punched out a triple to deep right field with Playing Captain Ray Casey on first by virtue of a base on balls.

Clubbers looked dangerous in the second frame, but with one run home and the cushions loaded, Pitzer & Nex pulled off a smart double play to get out of a dangerous position. Gordon Cooper came to bat with the sacks populated and hit a ball to Pitcher Murray, Fielding the ball beautifully, the gasmen's mound star tossed Harry Barber out at the plate and Catcher Henry Woodford doubled Cooper at first base. Leonard grounded out to end the inning.

SECOND DOUBLE PLAY

Pitzer & Nex came up with their second double killing in the very next inning. With one down and Catcher Massa Kuwabara on first by virtue of a single, Ted Maitland punched out a fly ball to Bill Pollard in right field. Making a running catch, Pollard threw the Athletics' receiver out at first base before he could return to the sack. The play was one of the best seen at the Caledonia Avenue ball lot for a long time and Pollard received quite an ovation when he ran in from the outer gardens.

Lorne Murray paraded to the hillock for Pitzer & Nex and turned in a smart display. He limited the Tillicums to five scattered base blows and bested Louis Leonard, southpaw hurler, in a pitching duel. The gasmen's pitcher also had the edge in strike outs, getting the odd man in seven.

The clubs played smart ball and with Umpire Tommy Restell keeping them on their toes played the seven-inning contest in one hour and fifteen minutes.

BOX SCORE

Tillicums—	AB.	R.	H	PO.	A.	E.
Restell, 1b	3	1	0	3	0	0
Kuwabara, c	3	0	1	4	0	1
T. Maitland, 2b	3	0	1	3	1	2
Casey, 3b	2	1	1	1	0	0
Barber, lf	3	0	1	1	0	0
McKeachie, rf	3	0	1	0	0	0
Given, cf	3	0	0	1	0	0
Cooper ss	3	0	0	5	1	0
Leonard, p	3	0	0	0	1	0
Totals	26	1	5	18	3	3

Pitzer & Nex—	AB.	R.	H	PO.	A.	E.
G. Jones, lf	4	0	0	0	1	0
Woodford, c	2	0	0	5	2	0
Barnswell, ss	3	1	1	2	1	1
Murray, p	3	1	2	0	4	0
Morgan 1b	3	0	0	8	0	0
Cosler, 2b	3	0	2	2	2	0
R. Maitland, cf	3	0	1	2	0	1
Deardon, lf	1	0	0	0	0	0
Waddell, lf	2	0	0	0	0	0
Pollard, rf	1	0	0	2	1	0
Rabey rf	1	0	0	0	0	0
*Nex	0	0	0	0	0	0
Totals	26	2	6	21	11	2

*Batted for Pollard in fifth.

Score by innings:

Tillicum Athletics	0	1	0	0	0	0	0		–1
Pitzer & Nex	0	0	0	0	0	2	x		–2

Summary

Three-base hit, Barber; stolen bases, McKeachie, Cooper; struck out, by Murray 4, by Leonard 3; bases on balls, off Murray 2, off Leonard 1; double plays, Murray to Morgan to Woodford, Pollard to Morgan; left on bases, Tillicum Athletics 5, Pitzer & Nex 8; umpires, Restell and Holness; time of game, 1 hour 8 minutes.

BASEBALL STANDINGS

NATIONAL LEAGUE

	W.	L.	Pct.
Cincinnati	69	41	.627
Brooklyn	65	45	.591
New York	56	51	.523
St. Louis	54	53	.505
Chicago	57	57	.500
Pittsburgh	54	55	.495
Boston	44	66	.400
Philadelphia	37	68	.352

AMERICAN LEAGUE

	W.	L.	Pct.
Cleveland	69	46	.600
Detroit	66	49	.574
Boston	63	52	.548
Chicago	58	52	.527
New York	57	53	.518
Washington	49	64	.434
St. Louis	47	69	.405
Philadelphia	43	67	.391

INTERNATIONAL LEAGUE

	W	L.	Pct.
Rochester	75	53	.586
Newark	76	54	.585
Baltimore	69	60	.535
Jersey City	65	66	.496
Syracuse	63	66	.488
Montreal	63	68	.481
Buffalo	60	71	.458
Toronto	47	80	.370

AMERICAN ASSOCIATION

	W	L	Pct
Kansas City	76	43	.639
Minneapolis	66	48	.579
Columbus	68	52	.567
Louisville	60	62	.492
St. Paul	57	63	.475
Toledo	53	66	.445
Indianapolis	49	68	.419
Milwaukee	44	71	.383

COAST LEAGUE

	W	L.	Pct
Seattle	95	51	.651
Los Angeles	80	65	.552
Oakland	80	66	.548
San Diego	73	72	.503
Sacramento	74	73	.503
Hollywood	71	74	.490
San Francisco	64	81	.441
Portland	45	100	.310

WESTERN INTERNATIONAL

	W	L	Pct
Spokane	69	50	.580
Yakima	66	55	.545
Tacoma	63	56	.529
Vancouver	59	61	.488
Salem	57	61	.483
Wenatchee	46	77	.374

City Golf Meet Will Be Staged During October

DUE to present war conditions, the annual city golf championship tournament will this year be run off under different regulations. This was the agreement reached at last night's meeting of the Victoria and District Golf League, held at the Uplands Club. Instead of holding the qualifying round and then match play following, the tournament will be a thirty-six-hole medal test, with the first round set for October 13 and the second on October 20. With several of Victoria's leading shotmakers in the non-permanent forces, including Ken Lawson, the present champion, a switch in dates and plans had to be made, or otherwise call off the meet all together. The handicap limit will be twenty-four, and therefore a large entry is expected to face the starter at the Colwood links. Net prizes will go to the two eighteen-hole leaders and the player turning in the best card for the two days. A portion of the entry money will be turned over to the Victoria Branch of the Canadian Red Cross Society.

REGATTA AT CORDOVA BAY

Annual Event at Summer Resort Carded Tomorrow —Good Programme

Popular with local and visiting campers, the sands of Cordova Bay will present a busy scene tomorrow, when the Cordova Bay Recreation Club stages its annual regatta. An energetic committee has been working for some time on the programme and prizes, and everything is in readiness for what promises to be a big event.

George "Porky" Andrews, president of the organization, announced yesterday that more than thirty events are listed on the land and water programme. There will be races on the sands for children and adults, and water events for novice and experienced swimmers. Boat and canoe races will round out an attractive sports programme.

The afternoon's events will open at 1:30 o'clock, and should last for approximately two hours. Many handsome prizes have been donated and these will be presented at the monster regatta dance at McMorran's Pavilion in the evening. The grand finale, with a first-class orchestra in attendance, will get under way at 9 o'clock, and it will be the wee hours of Thursday morning before the big event is brought to a close.

VICTORIA NET TEAM IN WIN

Local C.P.R. Tennis Squad Regains Trophy From Vancouver Side

Defeating visiting C.P.R. (Vancouver) Tennis Club players, 10-3, in the second half of the annual inter-city series for the Empire Trophy, C.P.R. (Victoria) netters, Sunday regained possession of the handsome trophy, played for by the two clubs for the past fifteen years.

Mainlanders chalked up a 9-4 victory on their home courts, but lost the home-and-home series, 14-12.

Visitors were royally entertained by the local players over the week-end. Saturday the Mainlanders visited Killarney Lake as the guests of Mr. and Mrs. Herb Shade, and later in the evening attended a dance at the Cadboro Bay Pavilion.

Matches were played on Sunday on the Belleville Street courts, and in the evening the visitors were banqueted at the Empress Hotel. Following the dinner the trophy was presented to Ivan Temple, captain of the Victoria team, by P. Van Snellenberg, captain of the visitors.

Results, with the home players first named, follow:

WOMEN'S DOUBLES

Misses H. Peden and H. Baillies lost to Mrs. McCall and Miss Penman, 6-4, 6-4.

Misses M. Rice-Jones and F. Cummins won from Misses E. Todd and M. Clarke, 14-12, 6-4.

WOMEN'S SINGLES

Miss M. Rice-Jones defeated Mrs. N. Hudspeth, 6-3, 4-6, 9-7.

Miss N. Rice-Jones lost to Miss C. Tongue, 6-1, 2-6, 6-0.

MEN'S DOUBLES

E. Cox and R. Wood defeated F. Jackson and G. Fraser, 6-4, 6-4.

C. Brown and J. Wilkinson defeated C. Loomer and P. Van Snellenberg, 6-4, 6-2.

C. Margison and I. Temple defeated C. Williams and A. White, 6-3, 6-3.

MIXED DOUBLES

Miss F. Cumming and J. McPherson lost to Miss Perman and C. Loomer, 1-6, 6-4, 6-4.

Miss H. Peden and J. Wilkinson won from Mrs. McCall and P. Van Snellenberg, 4-6, 6-2, 7-5.

Mrs. C. Mess and I. Temple won from Miss E. Todd and B. Hickling, 6-4, 6-4.

Miss K. Harris and C. Margison won from Miss J. Lambert and C. Williams, 6-3, 6-1.

MEN'S SINGLES

E. Cox defeated G. Fraser, 8-6, 6-0.

C. Haggard defeated F. Jackson, 6-2, 8-6.

GRADS HERE ON HOLIDAY TRIP

World-Famous Edmonton Women's Cage Squad Visiting City

Enacting the role of sightseers, more so than basketballers, eight members of the famous Edmonton Grads, Canada's women's "wonder" cage quintette, reached the city yesterday on a good-will tour that is to be a prelude to the final disbandment of the once mighty aggregation of cagers.

Genial Percy Page, organizer and coach of the Grads, and the man responsible for their splendid record over many years, and Mrs. Page are in charge of the party of eight players. Also in the group are Mr. and Mrs. Hollingsworth. The latter was Miss Pat Page prior to her marriage. The entire party will be in the city until Thursday and is registered at the Empress Hotel.

Leaving their home city of Edmonton early this month, the players are making a sight-seeing tour and renewing old acquaintances prior to the final retirement from the sports picture of the world-famous Edmonton Grads. After visiting Banff Springs and Jasper Park, the party came to the Coast, spending a few days on the Mainland. Last week they visited Prince Rupert, where the girls played a softball game, and then went on to Stewart. Returning to Vancouver, the party left the terminal city yesterday morning and arrived here on the afternoon boat.

During their stay here the Edmontonians will be entertained by local basketball officials.

Those in the party are: Mrs. Page, Coach Percy Page, Mrs. Hollingsworth, Mr. Hollingsworth, Etta Dann (captain), Mabel Munton-McCloy, Helen Northup-Alexander, Sophie Brown, Jean Williamson, Winnie Gallin, Betty Bawden and Kay McRitchie.

SOCCER SUSPENDED FOR THE DURATION

WINNIPEG, Aug. 19 (CP).—The council of the Dominion of Canada Football Association has suspended operations for the duration of the war, Sam Davidson, secretary-treasurer, announced today. No annual meeting of the association will be held this year, but a financial report will be sent to all members as soon as the books have been audited, Mr. Davidson said.

Members of the Victoria Amateur Swimming Club will hold their final beach party of the season next Friday evening. Members and their friends are asked to be at the Crystal Garden by 7 o'clock, for cars will leave the city at that time for an unknown destination.

"Listen to the Beauty of Victor Records on an RCA Victrola —the Instrument Built to Play Them"

KENT'S, LTD.
641 YATES STREET PHONE E 6013

Men's Footwear
Magic Tred and Loafer SLIPPERS by Packard
$6.95
Something New and Different for Outdoor and Indoor Wear
Wm. Cuthbert & Co
"The Home of Quality Footwear and Service"
1508 Douglas Street Phone G 6111

BRAKES
• TESTING FREE •
SPECIALIZED SERVICE
ALL TYPES OF BRAKES RELINING AND ADJUSTING
BOULTBEE
(VICTORIA), LTD. 1100 YATES ST

ENGLISH NET ACE TRIUMPHS

Dorothy Round Little Scores "Triple" in Eastern Tennis Meet

HALIFAX, Aug. 19 (CP).—Slightly heavier than when she dominated the tennis world in her division, Mrs. Dorothy Round Little swept through all her matches in the Eastern Canadian tennis championships to become a triple winner here.

Don McDiarmid, of Ottawa, the Canadian champion, was almost equally outstanding in the men's division. The rangy Ontario player won two titles and was runner-up to the Englishwoman and her partner in the mixed doubles event.

Mrs. Little was not extended by Mrs. Gordon Lewis, of Ottawa, in their singles final and won, 6-4, 6-0.

McDiarmid won his singles against Don Bauld, of Halifax, Nova Scotia's No. 1 player 6-4, 6-2, 6-2.

Mrs. Little had won the women's doubles final Friday, teaming with Mrs. Ross Harrington, of Bridgewater, N.S.

McDiarmid and his partner, R. N. "Bob" Watt, Jr., of Montreal, came through in the men's doubles finals. Scores were 4-6, 6-2, 4-6, 6-4, 6-2.

In the mixed doubles, Mrs. Little and Garnet Raper, of Saint John, N.B., were far too strong for McDiarmid and Mrs. Lewis, winning, 6-1, 6-1.

Challedon Given Heaviest Impost

CHICAGO, Aug. 19 (AP).—William L. Brann's Challedon, the 1939 horse-of-the-year, was assigned top weight of 133 pounds in the $25,000 added Washington Park Handicap to be run on September 2 over the one and one-quarter-mile route.

Challedon will be asked to carry three pounds more than Charles S. Howard's Kayak II.

Second game—	R	H	E.
Spokane	3	7	0
Salem	7	8	1

Batteries—Jonas and Roche; Brewer and Williams.

W. & J. WILSON
Established 1862
Jaeger Woollens — Burberry Coats
Men's and Boys' Clothes
1217 GOVERNMENT STREET PHONE G 5613

BOXLA Victoria Sports Centre TONIGHT
8:30—ALERTS vs. JAMES BAY - - - 7:00 Preliminary Game
ADMISSION, 25¢ - - - CHILDREN, 10¢

east...west...UDL's best
UDL Special RYE
This advertisement is not published or displayed by the Liquor Control Board or by the Government of British Columbia

At the Theatres

ANNE SHIRLEY IN TITLE FILM ROLE

Star Gives Sunny-Hearted Interpretation as "Anne of Windy Poplars" Here Today

The star of "Anne of Windy Poplars," which has its initial showing here today at the Dominion Theatre, won author L. M. Montgomery's enthusiastic approval for her interpretation of the beloved heroine. Anne Shirley, when she played "Anne of Green Gables" six years ago.

That star is now known by the name of the character in which she made such a big hit—Anne Shirley—and she is once more a hit as the sunny-hearted girl who has a gift for untangling the problems of others while running into plenty herself. Miss Shirley plays the role as though it belonged to her—with sincerity and yet with sparkle and charm.

Anne is now grown up and teaching school until her young doctor sweetheart finishes his interneship. Windy Poplars is the charming old shore home where she finds lodging with Miss Kate, her brother, an old salt who spins tall pirate yarns, and their sharp-tongued but soft-hearted housekeeper, Rebecca.

ATLAS THEATRE That old perennial favorite, "Back Home in Indiana," sung on millions of porches and in canoes on moonlight nights during the last two decades, goes modern in "Remember the Night," Paramount's new film starring Fred MacMurray and Barbara Stanwyck, which ends today at the Atlas Theatre.

CAPITOL THEATRE Reunited for the first time in more than a year, Jeanette MacDonald and Nelson Eddy scored anew when their latest musical romance, "New Moon," opened at the Capitol Theatre, where it is now showing. "New Moon" takes its place along with the best of the films to co-star these two singing favorites.

OAK BAY THEATRE There's rhythm on the range and silver on the sage as Jack Benny rides the plains in search of high adventure and romance in the thundering saga of high jinx in the high sierras, "Buck Benny Rides Again," which is now showing at the Oak Bay Theatre, with all the majesty of a great epic of empire building, minus the majesty and the empire but crammed with comedy and melody.

AMUSEMENTS

On the Screen

Atlas — Fred MacMurray in "Remember the Night."

Cadet — "Irene" with Anna Neagle.

Capitol — Jeanette MacDonald in "New Moon."

Dominion— Anne of Windy Poplars," with Anne Shirley.

Oak Bay — Jack Benny in "Buck Benny Rides Again."

Plaza—"Beloved Enemy," featuring Merle Oberon.

Rio — Errol Flynn in "The Dawn Patrol."

PLAZA THEATRE Four one-time stars of the silent screen are seen in important roles in Samuel Goldwyn's production, "Beloved Enemy," starring Merle Oberon and Brian Aherne and currently at the Plaza Theatre. They are Jack Mulhall, Pat O'Malley, Tom Moore and Wyndham Standing.

RIO THEATRE Basil Rathbone's son, Rodion, is an inch and a half taller than his six-foot, two-inch father. Both father and son played in Warner Bros.' "The Dawn Patrol," which is now showing at the Rio Theatre.

MANY HONORS GIVEN GERTRUDE LAWRENCE

No other star in the theatre has received as many honors as has Gertrude Lawrence, who will be seen at the Royal Theatre on Saturday evening, August 31, in Samson Raphaelson's successful comedy, "Skylark."

Last season, while "Skylark" was at the Morosco Theatre in New York, Miss Lawrence was awarded the Comodia Medal for her splendid performance of Lydia Kenyon and in appreciation of all her work in the theatre. She also received the gold medal of the American Academy for outstanding accomplishment in the theatre.

Besides these, Miss Lawrence has the award from the Drama League, the D'Orsey award for good grooming in the theatre, and over fifty others. She was made an honorary member of various clubs and organizations, including an honorary life member of the San Francisco Press Club. This is the oldest press club in the United States, but during its existence there have been only three honorary life members, Miss Lawrence, Helen Hayes and the late Lillian Russell.

From Dominion Picture

A Scene From "Anne of Windy Poplars," Which Opens Today at the Dominion Theatre.

ROLLED OFF ROAD

NANAIMO, Aug. 19 (CP).—J. Webster, of Chemainus, was in hospital today, badly injured when his car rolled off the road between Fiddicks and Nanaimo River during the week-end. Other occupants of the car were uninjured.

FINANCE - COMMERCE - MARKETS

Little Interest Is Taken in Stocks On Wall Street

NEW YORK, Aug. 19 (AP).—War news—or lack of it—received the principal blame for a virtually stalemated stock market and one of the slowest sessions on record.

The list jogged along unevenly from the start and finished with slight gains and losses about evenly divided at the close. Numerous issues held to Saturday's final quotations and a wide assortment never appeared on the ticker tape.

Transfers of 129,650 shares compared with 312,300 last Friday and were the smallest for any full day since 1916. In that year only 540 individual issues were listed on the Stock Exchange against 1,233 at the beginning of 1940. On this basis, some estimated the volume actually as a historical low.

The Associated Press average of sixty stocks was up .1 of a point at 41.2. Of 402 issues traded, 136 were down, 132 up and 134 without any variation.

Anti-selling arguments persisted in the flow of favorable business items. These included a small upturn in this week's steel mill operations, reports of widening merchandizing sales, expanding demand for copper, and the Federal reserve summary disclosing that industrial production for July and the first half of August was maintained at the high levels of May and June. Construction for July, the reserve figures, indicated, boosted by defence spending, jumped to a ten-year peak.

Among shares ending ahead fractions to a point or so were Westinghouse, Du Pont, Santa Fe, N.Y. Central, Kennecott, Bethlehem Steel, Republic Steel, Youngstown Sheet, Boeing, Douglas Aircraft, Glenn Martin, Montgomery Ward, American Telephone and North American.

J. I. Case dropped 2 points and negligible declines were posted for Chrysler, General Motors, Anaconda, Consolidated Edison, Southern Pacific, Standard Oil of N.J., Texas Corp., Johns-Manville, Eastman Kodak, U.S. Rubber, American Smelting and International Paper preferred.

Trading in bonds today was the smallest since the war days of 1917 but the market held to an even course, with utilities and foreign dollar obligations making the best showing.

Brokers said steadiness of the market in the face of such light activity was further evidence that traders and investors alike had decided to sit tight for the moment and await more developments from the British war zone before either adding to present holdings or selling at current levels.

Issues ending up fractions to around a point included Canada 4's at 80 7-8.

United States Governments were mixed, up 5-32 of a point to down 18-32.

DOW JONES AVERAGES

Dow Jones averages closed today as follows:

Thirty industrials, 122.06, up .08.
Twenty rails, 26.31, up .04.
Fifteen utilities, 21.64, up .01.
Total sales, 130,000.

(H. A. Humber, Ltd.)
(All Fractions in Eighths)

	Bid	Asked
Allied Chemicals	150	152
Allis Chalmers	30	30 4
Am. Can	93	94
Am. Locomotive	12	12 5
Am P & L	3 2	3 4
Am. Rolling Mills	10 1	10 4
Am. Smelter	33 4	
Am Tel & Tel	156 3	158 5
Anaconda Copper	19 2	19 5
Atchison Railway	14	15
B & O. Railway	3 3	3 5
Baldwin Locomotive	1. 6	14
Bendix Aviation	28	28 4
Beth Steel	74 1	74 4
Boeing	13 1	13 4
Briggs	13 4	18 6
C P R	2 7	3
C & O Railway	17	18
Chrysler	69 6	69 7
Com & So	1 2	1 3
Cont. Oil	17 5	18
Crown Zellerbach	13 6	14
Crucible Steel	27	27 5
Curtiss Wright	6 6	6 7
Curtiss Wright 'A	24	24 4
Douglas Aircraft	68	69
Du Pont	160	162
Eastman Kodak	123 1	124 4
El Auto Lite	31 4	32 4
El. Power & Lite	4 4	4 6
Freeport Texas	9 2	9 7
Gen Foods	39 4	40 4
Gen Electric	32 4	33 3
Gen Motors	44 6	45
Goodyear	14 3	14 6
Great Northern	21 1	22
Great West Sugar	19 4	20
Howe Sound	27 4	28
Intl Harvester	42 1	43
Int. Nickel	22 3	22
Ind. Rayon	2 4	2 5
Intl Tel	2 4	2 5
Johns Manville	57	58
Kennecott Copper	25 4	25 6
Loews	23 2	23 4
Monsanto Chemical	90	91
Montgomery Ward	39 4	39 3
Nat Dairy	13 2	13 5
New York Central	11	11
North Am. Aviation	1. 6	16
Northern Pacific	6 1	6 2
Coco Oil	6	6 2
Packard	3 1	3 2
Penn. Railway	19 3	19 5
People's Gas	32 4	31 4
Phillips Pete	32 2	32 3
Pullman	18 2	18 6
Pure Oil	7 1	7 2
Radio	4 4	4 5
Republic Iron Steel	16 2	16 3
Safeway Stores	41 5	42
Schenley	9	9 4
Sears Roebuck	75	76
Socony Vacuum	8 5	8 6
Southern Pacific	7 4	7 5
Southern Rly.	10 2	10 4
Sperry Corp.	35 4	35 6
Stand Brands	6	6 1
Stand Gas	1 4	1 5
Stand. Oil Cal.	17 5	17 7
Stand Oil N J	33 2	33 6
Stewart Warner	8 2	8 3
Studebaker	7 1	7 2
Texas Corp.	34 4	34 7
Texas Gulf	30 3	31
Twent. Cent. Fox	5 5	6
Union Oil Cal.	12 1	12 4
Union Pacific	81	82 6
United Aircraft	35	35 6
United Airlines	15	15 4
U.S. Indus. Alcohol	17 4	18
U.S. Rubber	17 5	17 6
U.S. Rubber pfd.	76	84
U.S. Smelting	61	52 5
U.S. Steel	50 6	50 5
Vanadium	29	29 4
Warner Bros.	2 2	2 3
Westinghouse Electric	94 4	95 4
Woolworth	30 6	31 2
Zenith Radio	11 6	12

Metal Markets

LONDON, Aug. 19 (AP).—Tin, easier; spot, £262 bid. £262 10s asked; future, £262 10s bid, £263 15s asked.

NEW YORK, Aug. 19 (AP).—Copper, steady; electrolytic, spot, Conn. Valley, 10.87 1-2 to 11.00; export, f.a.s. New York, 9.92 1-2. Tin, steady, spot and nearby, 50.75; forward, 50.30. Lead, steady, spot, New York, 4.75 to 4.80; East St. Louis, 4.60. Zinc, steady; East St. Louis, spot and forward, 6.50. Quicksilver, 183.00 to 185.00.

MONTREAL, Aug. 19 (CP).—Spot. Copper, electrolytic, 12.75; tin, 61.75; lead, 5.50; zinc, 5.65; antimony, 15.25, per 100 pounds f.o.b. Montreal, five-ton lots.

MONTREAL STOCK GAINS SCATTERED

MONTREAL, Aug. 19 (CP).—Scattered gains throughout the list, especially in utilities, just managed to offset declines in papers and constructions at the close of a quiet stock market session today.

Montreal and Ottawa Powers advanced 1-4 each. National Steel Car finished up 2.

Smelters gained 1-4, while Nickel closed off 1-4 at 33. St. Lawrence Paper preferred slid 2, while Price Brothers eased 1-4. Howard Smith preferred, however, had an upward adjustment of 8 to 98.

MONTREAL QUOTATIONS

(James Richardson & Sons)

	Bid	Asked
Algoma Steel, Com.	8	8½
Algoma Steel, Pfd.		85
Assoc Breweries, Com	15	
Associated Breweries, Pfd	19	
Bathurst Paper	10	[illegible]
Building Products	13	
Canada Northern Power	12	
Canada Steamships	[illegible]	4
Canada Steamships, Pfd	[illegible]	[illegible]
Canadian Alcohol 'A'	[illegible]	[illegible]
Can. Car & Foundry	6	7
Can Car & Foundry, Pfd	14	
Canadian Celanese, Com.	27½	28½
Canadian Celanese, Pfd.	[illegible]	120
Canadian Converters	14	16
C P R Com	4	4½
Consolidated Smelters	[illegible]	33½
Crown Cork	[illegible]	
Distillers Seagrams Com	[illegible]	[illegible]
Dominion Bridge	24	25
Dominion Coal Pfd	10	
Dominion Steel & Coal B	[illegible]	[illegible]
Dominion Tar	[illegible]	6
Dominion Tar, Pfd.	85	
Dominion Textiles	78	81
Gatineau Power Pfd	85	87
General Steelwares, Com	[illegible]	[illegible]
Hamilton Bridge	[illegible]	4
Hollinger	[illegible]	
Howard Smith	[illegible]	[illegible]
Howard Smith Pfd	91	[illegible]
Hudson Bay M & S		[illegible]
Intl Nickel	[illegible]	33
Intl Petroleum	14	
Lake of the Woods	16	16
Massey Harris	[illegible]	
Montreal Cottons, Pfd.	[illegible]	115
Montreal Power	[illegible]	28
National Breweries	[illegible]	27
National Steel Car	40	42
Noranda	49	[illegible]
Ogilvie	[illegible]	
Ottawa Power		[illegible]
Penmans		50
Power Corpn.		6
Price Bros	[illegible]	[illegible]
Rolland Paper		12
St Lawrence Corpn Pfd	[illegible]	[illegible]
St Lawrence Paper Pfd	[illegible]	
Sherwin Williams	7	
Steel of Canada	64	67
Steel of Canada, Pfd	65	
United Steel	3	
Curb		
Abitibi	[illegible]	90
Abitibi, Pfd	[illegible]	4
Asbestos	[illegible]	
Bathurst B	[illegible]	
Brewers & Distillers	[illegible]	
Canada & Dominion Sugar	[illegible]	[illegible]
Canada Malting	34	34
Canada Vinegars	6	9
Canadian Breweries	[illegible]	125
Canadian Breweries, Pfd	21	25
Canadian Vickers		3
Commercial Alcohols	[illegible]	190
Consolidated Paper	1	4
Cub Aircraft	7	[illegible]
Donnaconna 'A	4	[illegible]
Fairchild	2	[illegible]
Fleet Aircraft	4	
Ford A	[illegible]	16
Fraser Company	8	10
Intl Paint Com.	110	
Intl Paint Pfd	11	
Massey Harris Pfd	31	31
McColl-Frontenac, Pfd	92	93
Page Hersey	99	
Royalite Oil	[illegible]	
Hiram Walker	34	
Hiram Walker Pfd	18	
Banks		
Bank of Commerce	144	144
Bank of Montreal	[illegible]	190
Banque Canadienne Nationale	137	140

London Stocks

LONDON, Aug. 19.—The financial district received new stimulus today in reports of Sunday's R.A.F. operations. Coppers, followed by gold shares, were most in demand. Heavy industrial and tobacco stock attracted favorable attention, but changes were small. Domestic rails wobbled after a steady start.

Stock closings, in sterling:

Austin "A," 13s 3d; Babcock & Wilcox, 31s 6d; Carreras "A," £4; Central Mining, £9 3-4; Consol Gold Fields, 27s 6d; Crown, £12 3-4; De Beers, pfd., £3 5-8; East Geduld, £8 1-2; Metal Box, 60s; Mexican Eagle, 4s 1 1-2d; Mining Trust, 1s 3d; Rand, £5 3-4; Rhodesian Anglo-American, 13s 9d; Rhokana, £7; Springs, 19s 4 1-2d; Ventersport, 23s 1 1-2d; West Witwatersrand, £2 1-4.

Bonds: British 2 1-2 per cent Consols, £73 1-2; British 3 1-2 per cent War Loan, £100 3-8; British Funding 4's, 1960-90, £111 3-4.

HEAVY HAULING
WE SPECIALIZE IN HANDLING BOATS, MACHINERY, SAFES, ETC.
ESTD. 1890 HEANEY'S CALL G 1194

FOREIGN EXCHANGE

NEW YORK, Aug. 19.—Quotations in cents.

Official Canadian Control Board rates for United States dollars: Buying 10 per cent premium, selling 11 per cent premium, equivalent to discounts on Canadian dollars in New York of buying 9.91 per cent, selling 9.09 per cent.

Canadian dollar in New York open market 13⅝ per cent discount or 86.62½ United States cents.

Germany 40.00.
Finland 2.05.
Greece .68.
Hungary 19.50.
Italy 5.05.
Portugal 3.69.
Rumania .48.
Sweden 23.85.
Switzerland 22.80.
Yugoslavia 2.35.
Japan 23.48.
Hongkong 22.65.
Shanghai 5.63.

STERLING EXCHANGE

NEW YORK, Aug. 19.—Quotations in dollars. Official (Bankers' Foreign Exchange Committee rates), buying $4.02, selling $4.04, open market, cables $4.01½.

(Rates in spot cables unless otherwise indicated).

WHEAT PRICES AT THE FIXED MARK

WINNIPEG, Aug. 19 (CP).—Export business in Canadian wheat estimated between 500,000 and 750,000 bushels was indicated in wheat dealings on the Winnipeg Grain Exchange today, but prices remained stationary at their pegged minimum levels. The October future closed at 73 5-8 cents a bushel and December at 74 5-8 cents.

Mills made a few purchases, but pit trade was light.

Wheat closed 3-8 to 5-8 cent lower at Chicago. Buenos Aires dropped 1 3-8 to 1 1-2 cents after fixed minimum levels were removed.

Exporters took small quantities of No. 2 Northern in the cash wheat market at a slightly better spread. Exporters showed some interest in Nos. 3 and 4 Northern and mills purchased odd cars of various grades.

Selling in connection with inter-market spreading between Chicago and Winnipeg was suggested in rye. Domestic interests gave support to oats and a few resting orders were attributed to traders in flax.

WINNIPEG GRAIN

(H. A. Humber, Ltd.)

Wheat—	P.C.	Open	High	Low	Close
Oct	a73⅝	73⅝	73⅝	73⅝	a73⅝
Dec	a74⅝				a74⅝
Barley—					
Oct	32	31⅞	32	31⅞	32⅛
Dec	30⅞	30⅞	30⅞	30⅞	30⅞
Oats—					
May	26⅞	26⅞	26⅞	26⅞	26⅞
Oct	27⅛	27	28	27	28
Dec	26	26	26	26	26
Rye—					
May	44	44¼	44¼	44	44¼
Oct	40⅞	40⅞	41	40⅞	41
Dec	41	41¼	41¼	40⅞	41¼
Flax—					
Oct	..	132	133	132	133

Cash Grain

Wheat—	
1 Northern	72⅝
2 Northern	69⅝
3 Northern	66⅝
Track	72⅝
Oats—	
2 C W	28
Track	28
Barley—	
2 C W	31⅞
Track	31⅞
Rye—	
1 C W	39⅛
Track	40⅛

CHICAGO GRAIN

(H. A. Humber, Ltd.)

Wheat—	P.C.	Open	High	Low	Close
May	[illegible]	[illegible]	[illegible]	[illegible]	[illegible]
Sept	[illegible]	69	69⅛	68	68⅝
Dec	71	71⅛	71⅛	69⅞	70⅝
Corn—					
May	..	55⅛	55¼	55	55⅛
Sept	..	60⅞	60⅞	59⅞	60⅞
Dec	..	54⅞	54⅞	53⅞	54⅞
Oats—					
May	..	29	29	28	28
Sept	..	27	27	26⅞	27
Dec	..	27	27⅛	27	27
Rye—					
May	..	41	42	42	41
Sept	..	36	36	36	36
Dec	..	41	41	38⅞	41

Stocks and Bonds

(A. E. AMES & CO., VICTORIA)

	Bid	Asked
Bell Telephone	142½	149
B A Oil	16½	17
B C Power 'A'	23⅞	25
Burlington Steel	7½	
Can Car & Foundry, Pfd.		15¼
Canadian Pacific Railway	4⅝	4¾
Canada Imp. Mills	22	
Con. Mining & Smelting	32	33
Consolidated Paper	3⅞	4⅛
Dominion Bridge	23¼	
Dominion Steel & Coal B	7⅞	
Ford of Canada 'A	1[illegible]	16¼
Gatineau Power 5% Pfd	85	96
Gatineau Power		11
Goodyear Tire	68	
Imperial Oil	9⅞	10⅛
Imperial Tobacco	11⅞	12⅝
Intl Metal Indus 6% Pfd	95	99
Intl Metal Indus A		7
Intl Nickel	32¾	33⅛
Intl Petroleum	13⅝	14⅛
Montreal L H & P	27⅞	
National Steel Car	40½	42
Shawinigan W & P	17⅛	
Steel of Canada	63	
Hiram Walker G & W		39
Bank of Montreal	[illegible]	
Royal Bank	[illegible]	..
Canadian Bank of Commerce	145	..

FOREIGN CURRENCIES COMPILED ON BASIS OF CANADIAN DOLLAR

MONTREAL, Aug. 19 (CP).—British and foreign exchange. Nominal rates between banks only:

Argentina, peso, .2514. China, Hongkong dollars, .2520. Great Britain, pound, 4.43 and 4.47. India, rupee, .3364. Japan, yen, .2605; Switzerland, franc, .2531.

Foreign Bonds

(Burns & Wainwright, Ltd.)

	Bid	Asked
Australia 4, 1956	40.25	41.25
Bolivia 7, 1958	3.25	3.75
Chile 6, 1961	11.00	12.00
Colombia 6, 1961	22.75	24.75
Germany 4, 1965	16.00	17.25
Italy 7, 1951	47.25	50.00
Japan 6, 1954	81.50	84.50
Peru 6, 1961	5.75	6.50
Sydney 5, 1955	49.50	55.50
United Kingdom 4, 1990	29.75	34.75

Above prices in New York

Provincial Bonds

(Burns & Wainwright, Ltd.)

	Bid	Asked
Alberta 4%, 1953	52.50	55.50
Alberta 5%, 1955	55.50	56.50
British Columbia 4%, 1957	96.50	
British Columbia 4½%, 1953	97.50	100.50
British Columbia 5, 1953	101.50	104.50
Manitoba 4½%, 1960	87.50	90.50
Manitoba 5%, 1958	93.50	96.50
New Brunswick 4½%, 1961	94.50	97.50
Nova Scotia 4½%, 1952	103.00	106.00
Ontario 4½%, 1950	107.75	109.75
Quebec 4½%, 1958	99.50	102.00
Saskatchewan 5½%, 1952	81.50	84.50
Saskatchewan 6%, 1952	84.50	87.50

PRICES FIRM IN TORONTO MARKET

TORONTO, Aug. 19 (CP).—Prices tightened up late in today's session of Toronto Exchange.

Kerr-Addison firmed 2 to $2.20. Preston traded at a gain of 3, and moderate gains were netted by Broulan, Central Patricia, McLeod-Cockshutt, Moneta, Pickle Crow and Premier. Dome gained 1-2.

Hudson Bay weakened 1-2 and selling was fairly active in Steep Rock at a loss of 6 to $1.32. Falconbridge advanced 10 to $2.50. Bell Telephone was in demand at a gain of 2 to 145.

Trade in Western oils was small, with Home Oil firming 5 to $1.55, Anglo-Canadian a cent to 55 and Brown a fraction to 7 3-4. Davies weakened 1-4 to 10 3-4.

MINING SECTION

(Island Investment Co., Ltd.)

	Bid	Asked
Acme	.03¼	.04
Ajax	.11	
Aldermac	.12	.14
Bagamac	.03	.07
Bankfield	.08	.10
Base Metals	.08	.09
Beattie	85	1.00
Big Missouri	.04½	.05
Bobjo	.04¼	.05
Bralorne	6.95	9.25
C. & E. Corpn.	1.30	1.35
Canadian Malartic	.37	.41
Central Patricia	1.65	1.70
Chemical Research	.19¼	.24
Eldorado	.30	.35
Falconbridge	2.00	2.50
God's Lake	.28	.30
Gunnar	.33	.38
Hard Rock	.65	.69
Hollinger	10.75	10.87
Hudson Bay M. & S.	22.00	22.75
Intl Nickel	32.25	33.75
Kirkland Lake	.82	.90
Lakeshore	18.50	19.50
Leitch Gold	.43	
Macassa	3.30	3.40
McIntyre	39.25	
McKenzie Red Lake	.90	.95
McLeod Cockshutt	1.55	1.60
Mining Corpn	.58	.68
Moneta	.40	.43
Morris Kirkland	.02½	.03
Noranda	49.75	
O'Brien		.90
Powell Rouyn	.60	.65
Paymaster	.22	.23
Pend Oreille	1.16	1.25
Perron Gold	1.45	1.50
Pioneer	1.85	1.95
Premier	.70	.80
Reno	.14½	.15
Royalite Oil	20.00	
San Antonio	1.65	1.70
Sherritt-Gordon	.51	.61
Siscoe	.61	.63
Sladen Malartic	.29	.38
Sudbury Basin	.80	1.10
Sylvanite	2.30	2.35
Uchi Lake	.25	.35
Ventures	2.15	
Waite Amulet	2.90	3.05
Wright-Hargreaves	5.55	5.75

INDUSTRIAL SECTION

(Island Investment Co., Ltd.)

	Bid	Asked
Bell Telephone	144	
Brazilian Traction	4⅝	
Brewing Corpn	1.10	1.25
Brewers & Distillers	4¼	5
B A Oil	16	16½
B C Power 'A'	24	25
B C Power 'B'	1.00	2.00
Building Products	13	
Burlington Steel	7½	
Canada Cement	4	4½
Can. Malting	34	34½
Can Car & Foundry	6½	7
Can. Industrial Alcohol 'A'	1.75	1.85
Can. Industrial Alcohol 'B'	1.75	
Canadian Pacific	4⅝	4⅞
Cockshutt Plow	5	
Distillers-Seagrams	23⅞	25½
Dominion Bridge	24	25
Dominion Stores	3½	
Dominion Steel & Coal	7⅛	7¼
Dominion Tar & Chemical	5¼	6½
Ford of Canada	15¼	16
Gatineau Power, Com.	10½	11
Gatineau Power, Pfd.	85	87½
General Steelwares	5½	5½
Gypsum	2⅞	3¼
Hamilton Bridge	3¼	4
Hiram Walker, Com.	34¼	
Imperial Oil	9⅞	10
Imperial Tobacco	12	12½
Intl Nickel	32½	33
Intl Pete	13¼	14¼
Lake of the Woods	16	15½
Laura Secord	9	10¼
Massey-Harris, Com	2⅞	3
McColl-Frontenac, Com.	5¼	6
Montreal Power	27¼	28
National Breweries	26¾	27
National Steel Car	40½	42
Ogilvie	23	..
Page Hersey	99½	..
Power Corpn.	6¼	..
Shawinigan	17¼	18
Steel of Canada, Com.	64	67
Steel of Canada, Pfd.	65½	68
George Weston	11	11½
Banks		
Canadian Bank of Commerce	144	147
Bank of Montreal	181½	190
Bank of Nova Scotia		280
Royal Bank	150	151

Averages

Industrials, 92.89, up .04
Golds, 87.53, up .51
Metals, 60.20, off .22
Oils, 19.91, up .07.
Sales, 65,000.

Dominion Bonds

(Burns & Wainwright, Ltd.)

				Bid	Asked
Dom. of Can.	1941	5	%	104.00	105.25
"	1943	5	%	108.50	109.75
"	1944	4½	%	108.00	109.25
"	1949	3½	%	102.00	103.25
"	1952	4	%	104.00	105.25
"	1955	3	%	96.75	98.00
"	1958	3	%	95.75	97.00
"	1958	4½	%	107.50	108.75
"	1959	4½	%	108.25	109.50
"	1966	3¾	%	98.25	99.50
"	Perp.	3	%	88.50	89.75
"	1952	3¾	%	99.625	100.375

DOMINION GUARANTEES

				Bid	Asked
Can. Nat. Rly.	1950	3	%	98.75	98.25
"	1953	3	%	96.00	97.25
"	1959	3	%	94.75	96.25
"	1951	4½	%	111.25	112.75
"	1954	5	%	114.25	115.75
"	July, 1969	5	%	111.50	113.00
"	Oct. 1969	5	%	115.75	117.25

EGG MARKET

These prices are obtained daily from the office of the Dominion Government Poultry Produce Inspection Service, Victoria, G 2492:

To producer:

Grade "A" large	.25
Grade "A" medium	.24
Grade "A" pullet	.20
Grade "A" peewees	.12

Following are city wholesale:

Grade "A" large	.29
Grade "A" medium	.28
Grade "A" pullet	.24
Grade "A" peewees	.16

Montreal Produce

MONTREAL, Aug. 19 (CP).—Spot: Butter, Quebec (92 score), 21 1-2 to 21 3-4; eggs, Eastern "A" large, 28 to 28 1-2.

Butter futures: November, 22 1-4 to 22 3-8.

MONTREAL, Aug. 19 (CP).—Bar gold in London was unchanged at $37.54 an ounce in Canadian funds; 168s in British funds, representing the Bank of England's buying price. The fixed $35 Washington price amounted to $38.50 in Canadian funds.

Trading Dull With Few Sales Made in Vancouver Exchange

VANCOUVER, Aug. 19 (CP).—Sales volume was low and trading dull on Vancouver Stock Exchange today. In the afternoon session only one sale was recorded and price changes were few as transfers totaled 7,350 shares.

In the golds, Kootenay Belle advanced 5 to 30 and Big Missouri at 5 1-4 gained a fraction from Saturday's closing bid. Privateer firmed a cent at 44 while Pioneer at 1.80 and Gold Belt at 20 remained unchanged.

Premier Border closed fractionally higher at 1 1-8 while Four Star Petroleum at 11 1-2 and Pacific Petroleum at 23 were unchanged. Other oils and base metals were inactive.

(Mara, Bate & Co., Ltd.)

	Bid	Asked
Amalgamated		.00
Anaconda	.03¼	.04
Anglo-Canadian	.50	
A P Con	.00	.10
Brown Oil	.07	.09
C & E Corpn	1.30	1.35
Calmont	.30	.23
Commonwealth	.22	
Commoil	.20	.25
Dalhousie Oil	[illegible]	
Extension	.18	
Four Star	.11½	.14
Firestone	[illegible]	
Highwood Sarcee	.03	
Home Oil	1.51	1.58
Madison	.01¼	
Mar Jon	.01¼	.01
Mercury	.03½	
McDougall Segur	.05	.06
Mill City	.04	.04½
Monarch	.05½	
National Pete		.05
Okalta	.65	.70
Pacific Pete.	.22	.25
Prairie Royalties		.13
Royal Canadian	.11½	.12
Royal Crest	.07½	..
Royalite	20.00	..
United Oil	.04	..
Vanalta	.03	..
Vulcan	.25	..
Mines		
Big Missouri	.05	.05
Bralorne	9.00	9.25
Cariboo Gold	2.00	
Dentonia	.01	
Fairview Amalgamated	.00¼	.00
Golconda		.03½
Gold Belt	.20	.22
Grandview	.10½	.12
Grull Wihksne	.02	.0[illegible]
Hedley Mascot	.35	.36
Island Mountain		.72
Kootenay Belle	.25	.35
Minto	.01¼	.01
Nicola	.01	.01
Pacific Nickel	.08	
Pend Oreille	1.20	1.25
Pioneer Gold	1.80	1.95
Porter Idaho	.01½	.03
Premier Border	.01	.01
Premier Gold	.75	.80
Privateer	.42	.44
Reeves McDonald		.25
Relief Arlington	.04	.06
Reno Gold	.14	.15
Salmon Gold	.04	.04
Sheep Creek	.84	
Silbak Premier	[illegible]	.60
Taylor Bridge	.02	
Whitewater	.01	
Ymir Yankee Girl	.03	.05
Miscellaneous		
Coast Breweries	1.20	1.30
Capital Estates	1.00	1.25
United Distillers	.70	

Corporation Bonds

(Burns & Wainwright, Ltd.)

	Bid	Asked
Abitibi 5, 1953	56.00	[illegible]
B.C. Pulp 6, 1950	79.50	
Brown Co. 5%, 1946	41.50	44.00
Calgary Power 5, 1960	103.50	
Canada Cement 4½, 1951	101.50	
Canada Steamship 5½, 1957	92.50	95.00
C.P.R. 3½, 1945	87.50	90.50
C.P.R. 3½, 1951	84.50	87.00
Dominion Tar 4½, 1951	98.00	100.50
Famous Players 4½, 1951	97.50	100.50
Gatineau Power 5, 1949	101.50	103.00
Maple Leaf 3½, 1958	66.00	69.00
Massey-Harris 4½, 1954	86.00	87.50
McColl-Frontenac 4½, 1949	99.50	102.50
Shawinigan 4, 1961	98.50	
Simpson's Ltd 4½, 1951	98.50	101.50
United Grain Grws. 5, 1948	92.00	...

SILVER MARKETS

LONDON, Aug. 19 (AP).—Bar silver, 23 7-16d; off 1-16 (equivalent 42.50 cents). Bar gold, 168s; unchanged (equivalent $33.85). Exchange, $4.03.

NEW YORK, Aug. 19 (AP).—Bar silver, 34 3-4; unchanged.

MONTREAL, Aug. 19 (CP).—Silver futures closed unchanged today. No sales. Bid: August, 37.75.

DIVIDENDS DECLARED

Canada and Dominion Sugar Company, Limited, regular, 37 1-2 cents, payable September 1 to shareholders of record August 15.

Pioneer Gold Mines of B.C., Limited, quarterly, 10 cents a share payable October 1 to shareholders of record August 31.

Sunset Oils, 1 cent, payable September 16 to shareholders of record September 5.

PARTICULAR

The tramp entered the bank in the grand manner. In his grimy hand he held a cheque for sixpence. He approached the cashier's window and presented the cheque with a flourish.

"Here, my good man," he said, loftily, "you will kindly cash this for me. And, mind you, I haven't all day to wait."

The cashier glanced up. He took the cheque, examined it, then reached into the change drawer.

"How will you have it?" he asked. "Heads or tails?"

"How do you like your evacuation billet?"

"The food is so-so, but the gossip is great."

THEIR FALSE NOTE

As the two sweet young things walked in the park, one nudged the other.

"Here comes that good-looking airman," she whispered. "He's got all the qualities that make a good husband except one."

"And what is that?" asked her friend.

"He won't propose!"

A. E. AMES & CO.
LIMITED
INVESTMENT SECURITIES
NEW YORK MONTREAL | VANCOUVER TORONTO VICTORIA | WINNIPEG LONDON, ENGLAND
301-315 Belmont House | Telephones E 4171-2-3

Dominion of Canada Bonds
BURNS & WAINWRIGHT, LTD.
415-6-7 CENTRAL BLDG., 620 VIEW ST. PHONES G 8157-8

SERVE BY SAVING
WAR SAVINGS CERTIFICATES
Full Particulars and Application Forms May Be Obtained at This Office Without Obligation
PEMBERTON & SON, LTD.
625 FORT STREET Bond Department PHONE G 8124

DOMINION OF CANADA BONDS
BOUGHT - SOLD - QUOTED
CHRISTOPHER LTD.
626 VIEW STREET CENTRAL BUILDING

INVESTMENT SECURITIES
NESBITT, THOMSON & COMPANY, LIMITED
204-6 Central Building,
620 View Street, Victoria
Branches in the principal cities of Canada

Playtime ON VANCOUVER ISLAND
SHIP BY TRUCK!
TO MOUNTAIN, LAKE OR SEA
We Will Care for the Delivery of Your Vacation Equipment Anywhere on the Island
15 SCHEDULED TRIPS DAILY
Special Trips by Arrangement

Island Freight Service Ltd.
PHONE G 8188 514 CORMORANT STREET

YES COLONIST WANT ADS
Bring Results...
It is proved, time and again. An ad in The Colonist Classified will reach the man you are looking for. State what you need or what you have to sell, everything from real estate to a second-hand sewing machine. Give your phone number or a convenient box number . . . You'll get results.
A World of Interest and Profit
Get the Want Ad Habit, look them over daily. There are money-saving ideas that will interest you.

To Buy
To Sell
To Rent
To Trade
Use The Colonist Want Ads
THE DAILY COLONIST
CLASSIFIED AD DEPT
Phone E 4114 - 8 A.M. to 9 P.M.

ANOTHER WAR LOAN PLANNED

Second Flotation of $250,000,000 to $300,000,000 To Be in September

OTTAWA, Aug. 19 (CP).—Canada will issue a second war loan early next month, seeking a total of from $250,000,000 to $300,000,000 for war funds, Finance Minister J. L. Ilsley announced yesterday.

Holders of Dominion of Canada 4½ per cent bonds, maturing September 1, will be given an opportunity of exchanging their maturing bonds for bonds of the new issue. This will be in addition to the total of $250,000,000 to $300,000,000 in new money.

The first war loan was issued in January when a total of $200,000,000 was sought. The loan was heavily oversubscribed and the Government accepted subscriptions for more than $300,000,000.

Terms of the loan, it is expected, will be announced on September 6. If this chedule is followed it is likely the new loan will be delivered to purchasers about October 1.

While holders of Dominion of Canada 4½ per cent bonds maturing September 1 may, of course, obtain repayment of their bonds on that date, Mr. Ilsley said it is expected a large number of such holders will wish to renew their investment in Dominion of Canada securities and will therefore not present their maturing bonds for payment until terms of the second war loan have been announced.

The amount of the loan will be increased to provide new bonds issued as a renewal of the maturing obligations. Provision will be made to compensate holders of the maturing bonds who decide to convert into the new loan for any loss of interest which they may sustain as a result of the dating of the new bonds. It will always be possible however, if for any reason a holder decides that it is impossible for him to convert his holdings into the new loan, to obtain cash for the face value of his maturing bonds at any time after September 1.

Mr. Ilsley expressed himself as confident, from the information which had already come to his notice, that the people of Canada are eagerly awaiting another opportunity to lend their money to the Government for the purpose of financing the ever-increasing part which Canada is taking in the war effort.

Doctors Must Be Frenchmen Born

VICHY, France, Aug 19 (AP).—The right to practise medicine, dentistry or pharmacy in France and her colonies is denied those not born of French fathers by a law published in the official journal today. The only exceptions are those who have been "scientifically honored" by France, who have served with fighting units either in 1914-18 or 1939-40, or natives of Alsace-Lorraine who acquired French nationality as a result of the last war.

Your Health and Your Weight

WOMEN ARE THINNER THAN IN FORMER YEARS

By JAS. W. BARTON, M.D.

On the street and at the bathing beaches are still to be seen many overweight men and women. A closer look or investigation will reveal the fact that while overweight women formerly outnumbered men, by three or four to one, it now will be seen that there are not as many overweight women in proportion to overweight men as there were ten years ago.

The dangers of overweight—diabetes, heart disease, stroke—have been so stressed by insurance and health organizations that most middle-aged men and women have become weight conscious and try to avoid three large meals a day. Many eat a fair-sized meal at noon, not enough to slow them up mentally, and just a little less than has been their custom at the evening meal. A fair-sized meal at noon gets some chance of being used up before the evening meal, whereas a very small noon meal may cause the individual to be extremely hungry for the evening meal. After eating this large meal at night, together with being somewhat tired from the work or duties of the day, the average individual is inclined to rest or listen to the radio with little or no chance of the heavy meal being used up before he goes to bed. This large meal at night, then, is the one that puts on the weight. If to this is added a snack before going to bed, or a little lunch with, or after, a bridge game at night, excess weight is sure to be added in those in whom overweight "comes natural."

By simply making the change of eating a bigger meal at noon and a smaller meal in the evening, many are able to reduce their weight by three to five pounds per month to get to normal weight and others are able to prevent any excess weight from accumulating.

Why do we *see* fewer fat women in proportion to men than was formerly the case?

This is due to the change in fashions for women. Women formerly wore tight corsets which "controlled" their weight to some extent and a fat woman, by means of the corset, could attain "lines" or a "figure" that was not unpleasing to the eye. However, with the coming of the vogue for slenderness and the popularity of athletic sports among women the corset was cast aside to give freedom of action to the muscles of the body. Athletics cles of the body. Athletics strengthen the body, do not blot out natural "curves," and do away with the surplus fat over hips, abdomen, and shoulders.

That the women of today are thinner than they were ten years ago is shown by the figures of insurance companies. These companies do not attempt to say just what has caused the women to keep their weight down to normal for their height. They believe it may be due to some extent to all the teaching that insurance companies and health writers have been giving about the dangers of overweight and the advantages of normal weight. It may be due to an even greater extent to the dictates of fashion which frown upon overweight, and requires the doing away with the old-fashioned or full corset. Naturally, the prevention of excess weight means the cutting down on food and rest, but just what effect athletics have had is not even mentioned by the insurance companies.

"Whichever cause is responsible, it is a fact that women have gotten thinner. The records of the Metropolitan Life Insurance Company show this quite definitely. At all ages and at all heights, with a few exceptions, a decline in weight is shown in the years 1932 to 1934 as compared with the years 1922 and 1923. For the various age and height groupings, the average weight losses were from one to nine pounds."

I believe these figures are very gratifying in so far as they affect the group of women past thirty years of age. It is not so gratifying as regards women under thirty, particularly between the ages of fifteen to twenty-one, who are of average or normal weight. Reducing weight at this age is unwise from the standpoint of future child bearing and may induce the development of tuberculosis.

Renew Licences For Gas Stations

The Ottawa ruling that no further new gas stations will be permitted to operate does not apply to existing stations that are taken over by new owners, it was made clear by the Coal and Petroleum Products Control Board of British Columbia yesterday, which issued licences for thirteen stations which have been sold to other parties.

All stations, it was explained, had been operated under licence formerly, and the new licences did not constitute the opening of new stations.

C.C.F. NOMINATE IN MACKENZIE RIDING

POWELL RIVER, B.C., Aug. 19 (CP).—Nomination of C. Grant McNeil, of Vancouver, as candidate in the Mackenzie provincial constituency by-election September 21 was confirmed today by the Co-operative Commonwealth Federation Convention.

The by-election was necessitated by the death of the Liberal member, M. J. Bryan. Manfred McGeer Liberal, has been nominated to contest the seat.

HURRICANE'S FREAK

EDISTO BEACH, S.C., Aug 10 (AP).—The hurricane that struck the South Carolina coast last week moved the Edisto Beach home of Mr. Moselle Camp one mile from its foundations, but it did not disturb any of the furnishings. Even a basket of eggs took the trip without so much as a crack.

LIFE'S LIKE THAT - By Fred Neher

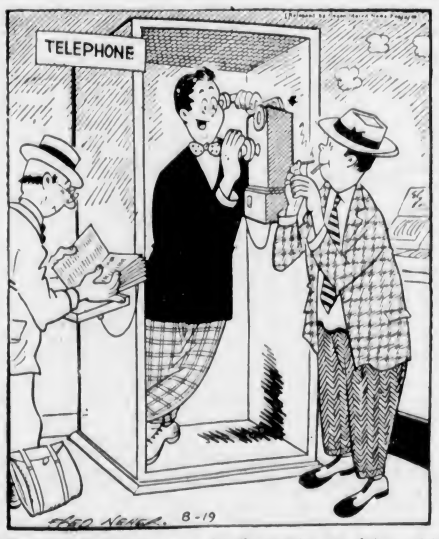

"Alice can't get a friend . . . but the operator says she's not doing anything tonight!"

FLYIN' JENNY — *The Answer Is "Yes"* — By Russell Keaton

MUTT AND JEFF — *Jeff's So Dumb!* — By Bud Fisher

MARY WORTH'S FAMILY — By Dale Allen

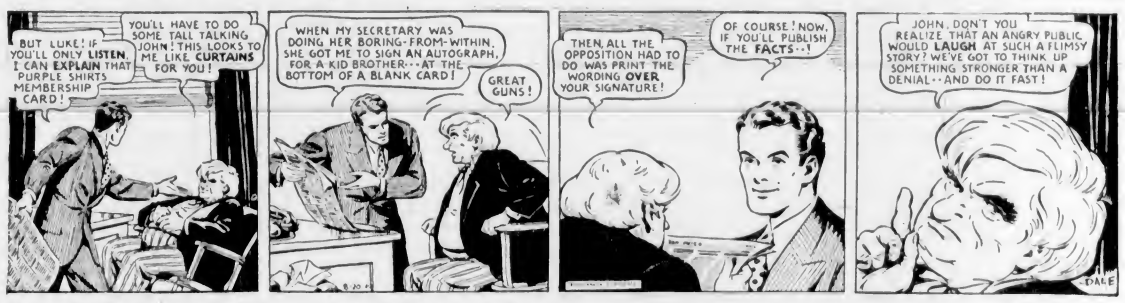

SUPERMAN — *Leave It to "Big Bill"* — By Jerry Siegel and Joe Shuster

POPEYE

POP — *No Extra Measure* — By J. Millar Watt

BLONDIE — *The Privacy of a Goldfish* — By Chic Young

Business and Professional Directory, Want Ads

The Daily Colonist

RATES FOR CLASSIFIED OR WANT ADVERTISEMENTS

Two cents a word each insertion, twelve cents a word a week, with a minimum of ten words, cash with order. No advertisements accepted for less than twenty-five cents.

Death and Funeral Notices, $1.50 first insertion, $1.00 for each additional insertion. Marriages, Cards of Thanks and In Memoriam Notices, $1.50 per insertion.

Birth Notices, $1.00 per insertion.

Advertisers who desire may have replies addressed to a box at The Colonist and forwarded to their private address. A charge of ten cents is made for mailing replies. In this case add three words ("Box ..., Colonist") to the count for the number of words.

Out-of-town readers of our advertisements ask advertisers to give address as well as phone numbers, as it is not always possible to communicate through the phone.

Any claim for rebate on account of error or omissions must be made within thirty days from the date of the same, otherwise claim will not be allowed.

The Colonist will not be responsible for more than one incorrect insertion of any advertisement ordered for more than one issue.

The Colonist service is available every day from 8 a.m. to 9 p.m., excepting Sunday. Just call Empire 4114.

To insure insertion, Classified Ads should reach The Colonist before 9 p.m. on the day previous to publication.

Classified Ads for The Sunday Colonist will be accepted up to 9 p.m. on Saturdays.

CLASSIFICATIONS

Acreage for Rent ... 83
Acreage for Sale ... 82
Acreage Wanted ... 81
Agents Wanted ... 16
Autos for Hire ... 66
Automobiles ... 65
Births ... 1
Bicycles and Motorcycles ... 40K
Boats and Launches ... 67
Building Materials ... 40A
Business Directory ... 33
Business Opportunities ... 75
Cards of Thanks ... 4
Church Notices ... 9
Clothing, Furs, Shoes, Etc. ... 40B
Coming Events ... 10
Dancing ... 25
Deaths ... 2
Dressmaking ... 28
Educational ... 23
Farms for Rent ... 86
Farms for Sale ... 85
Farms Wanted ... 87
Flats and Apartments to Rent ... 53
Flats and Apartments Wanted ... 54
Flowers ... 7
For Sale—Miscellaneous ... 40
Furniture ... 40D
Fuel ... 40C
Funeral Directors ... 6
Furnished Houses to Rent ... 55A
Furnished Rooms to Rent ... 49A
Furnished Rooms Wanted ... 50A
Hairdressers and Beauty Specialists ... 21A
Hotels ... 45
Housekeeping Rooms to Rent ... 51
Housekeeping Rooms Wanted ... 52
Houses for Sale ... 76
In Memoriam ... 5
Listings Cancelled ... 77
Lost and Found ... 29
Machinery ... 64
Market Specials ... 39
Marriages ... 3
Miscellaneous ... 37
Money to Loan ... 31
Monumental Works ... 8
Music ... 24
Musical Instruments ... 40E
Nursery Stock, Plants, Etc. ... 40H
Nursing and Convalescent Homes ... 20
Offices, Stores, Halls to Rent ... 36
Personal ... 21
Professional Directory ... 34
Property for Sale ... 80
Property Wanted ... 81
Poultry and Livestock ... 42
Radio ... 40F
Room and Board ... 47
Room and Board Wanted ... 48
Situations Wanted—Female ... 18
Situations Wanted—Male ... 17
Stoves, Ranges, Furnaces ... 40L
Summer Resorts ... 61
Swaps ... 41A
Teachers Wanted ... 15
Timber ... 74
To Exchange, Real Estate ... 76
To Rent—Miscellaneous ... 38
Unfurnished Houses to Rent ... 55B
Unfurnished Houses Wanted ... 56B
Wanted—Female Help ... 14
Wanted—Male Help ... 13
Wanted—Miscellaneous ... 41
Wanted to Borrow ... 32
Wanted to Buy—Houses ... 79
Wanted to Rent—Houses, Unfurnished ... 57B
Wanted to Rent—Miscellaneous ... 58
Wood ... 33

1 BIRTHS

FOLLETT-OSBORNE—To Mr. and Mrs. Leslie Follett-Osborne, 3001 Deane Road, August 18, at the Royal Jubilee Hospital, a daughter.

2 DEATHS

JAMES—Passed away quietly at the Royal Jubilee Hospital, August 17, 1940, Charles Lamb James, dearly beloved husband of Florence Kate James, 519 Transit Road, Victoria. Survived by his widow and one son, Angus B. James, R.C.A.F.
Funeral from Hayward's B.C. Funeral Chapel on Tuesday at 11 a.m. Interment in Royal Oak Burial Park.

MARTYN—At the Royal Jubilee Hospital, on August 17, 1940, Frederick N. F. (t.) Martyn, stoker, R.C.N., in his twenty-second year, born in London, Ontario.
The remains are resting in Hayward's B.C. Funeral Chapel and will be forwarded to London, Ontario, on Tuesday. Service and interment will be made in London.

JOHNSTON—On August 19, 1940, at the residence, 2424 Central Avenue, Oak Bay, Albert Johnston, in his fifty-eighth year, born in Cartwright, Ontario, and a resident of this city for four years. Survived by his wife, at home; four sisters, Mrs. Harry Sillery, Oakland, Cal.; Mrs. Earle McRory, Mrs. Jim Corbett and Mrs. Fred Barlow, all of Vancouver; three brothers, Charles, Wynyard, Sask.; James, Souris, Man., and Edward, of Rimbey, Alta.
Funeral services in Hayward's B.C. Funeral Chapel, on Wednesday, at 3.30 o'clock, followed by cremation at Royal Oak.

HEALY—On August 17, 1940, at St. Joseph's Hospital, Frederick William Healy, of 1736 Lee Avenue, aged sixty-nine years, born in London, England, and a resident of Victoria for the past four years. Survived by his wife and one daughter, Mrs. Peter Pearson, both in Victoria. The deceased went overseas in 1914 from Bermuda, with the Royal Canadian Regiment, and also served in the Boer War.
Funeral will be held today, leaving Hayward's B.C. Funeral Chapel at 1.45 p.m., proceeding to St. Mary's Church, Oak Bay, where service will be conducted by Rev. Cyril Venables at 2 o'clock. Interment in Royal Oak Burial Park.

LUSCOMBE—On August 19, 1940, at 857 McClure Street, Miss Emma Hannah Luscombe, aged ninety-two years, born in Buckland, England, and a resident of this city for many years. Up to the time of her death the deceased was an active worker in the Anglican Church.
Funeral from Hayward's B.C. Funeral Chapel on Wednesday, at 2 p.m. Interment in Royal Oak Burial Park.

6 FUNERAL DIRECTORS

THOMSON FUNERAL HOME
1625 Quadra Street
Complete Service at Reasonable Cost
Lady Attendant
Phone G 2612

HAYWARD B.C. FUNERAL CO., LTD.
Established 1867
734 Broughton Street, Victoria, B.C.
Empire 2614 Empire 4065 Garden 7679
Lady Assistant

McCALL BROS.
"The Floral Funeral Home"
Office and Chapel, Corner Johnson and Vancouver Streets
Phone Garden 2012

S. J. CURRY & SON
Funeral Directors
Corner Quadra and Broughton Streets
Phone G 5512

Distinctive Funeral Service in our New Mortuary at Moderate Cost
Experienced Lady Attendant
SANDS MORTUARY LTD.
Phones E 7511 G 3530 1802 Quadra St.

7 FLOWERS

ANY FLORAL DESIGNS at lowest prices. Pollock Bros., 1315 Douglas St. G 5215.

BROWN'S VICTORIA NURSERIES, 619 View. Design work executed, lowest prices. We grow our flowers. G 6612. G 3521.

10 COMING EVENTS

BIG OLD-TIME DANCE EVERY SATURday at A.O.F. Hall with the Haymakers' Old-Timers. Lots of waltzes, prizes, ice cream; supper; 35c. Visitors welcome.

10 COMING EVENTS (Continued)

DANCE, CRYSTAL GARDEN, EVERY Wednesday, 9.30 to 12.30. Len Acres' Orchestra and feature vocalist, Margaret Henry.

DOCKYARD AND SHIPYARD WORKERS' Union meeting, Tuesday, August 20, Buffalo Hall, Esquimalt, 8 p.m.

DANCE EVERY WEDNESDAY TO CHARlie Hunt's orchestra, Cadboro Bay Pavilion, 35c.

DANCE TO THE MUSIC OF THE BEST 7-piece orchestra in town at Bunny Hall every Saturday night.

FREE—COLONIST SONG SHEETS. Colonist Advertising Department.

LANGFORD WOMEN'S INSTITUTE Flower Show, Wednesday, August 28. Slogan on exhibition to be in by August 21.

McMORRAN'S SEASIDE PAVILION, Cordova Bay. Dancing Saturday nights. Stan Cross' Orchestra 35c. Tombolas.

MOONLIGHT CRUISE, BRENTWOOD, nightly. $1.50 couple, coffee, sandwiches, music. E 1497.

STEWART'S POPULAR OLD-TIME dance, Chamber of Commerce, Wednesdays, 8.30, refreshments; 35c.

HELP WANTED

WANTED IMMEDIATELY—WAITER OR waitress, must be fully experienced. Apply Douglas Cafe.

13 WANTED—MALE HELP

BOY, UNDER EIGHTEEN, WANTED FOR service station work. Box 7356, Colonist.

BOY FOR BAKE SHOP. APPLY NORrington's Bakery, 1029 Cook Street.

JUNIOR MECHANIC AND MESSENGER, sixteen years, with bicycle. Steady employment. Box 7195, Colonist.

WANTED BOY WITH BICYCLE, 15 OR 16 years, for messenger work. Apply 521 Bastion Street.

WANTED DELIVERY BOY, WITH BIcycle. Oak Bay Meat Market.

WANTED—A BOY FOR A FARM, ABLE to milk. Apply Box 7087, Colonist.

14 WANTED—FEMALE HELP

BURNSIDE DISTRICT — DAILY, GIRL for housework and cooking. Half day. Box 7205, Colonist.

COMPANION-HELP, 20 TO 30 YEARS old, wages $12. Phone G 3161.

EXPERIENCED GIRL FOR HOUSEwork, must be fond of children; references. G 4666. Monday and Tuesday.

EXPERIENCED LAUNDRY HAND MARKer. Box 7361, Colonist.

GIRL, SLEEP IN OR OUT, LIGHT duties, $10, Cloverdale District. E 2281.

STENOGRAPHER AND GENERAL OFfice work, age, references. Box 7260, Colonist.

STUDENTS WANTED—VICTORIA HAIRdressing School. Woolworth Building.

WANTED — AN EXPERIENCED GIRL for coffee shop and fountain. Apply, stating experience and age, to manager Hotel Malaspina, Nanaimo.

WANTED — GIRL FOR HOUSEWORK. Modern home. Two small children. G 2674.

YOUNG GIRL FOR OFFICE WORK, pleasant personality and accurate, who can do typing and meet the public. Apply Box 7367, Colonist, giving qualification and age.

15 TEACHERS WANTED

PRIVATE TEACHER FOR GIRL, 12 years, afternoons only. Experience and references preferred. Age under forty. Box 7352, Colonist.

WANTED—LADY TEACHER FOR UCLUelet East School, salary $800, state age. Apply Mrs. F. Whipp, secretary Ucluelet School Board.

17 SITUATIONS WANTED—MALE

ADVERTISER, OVER MILITARY AGE, willing to substitute for younger man joining up, insuring his job to him upon return. Wide experience in large and small businesses as executive, accountant and in clerical work. Adaptable, trustworthy. Box 7351, Colonist.

A. J. GREGG — HOUSE WINDOWS cleaned, outside, 6c each. G 5023.

CORRESPONDENT — COLLECTIONS A specialty. Good stenographer. Box 7184, Colonist.

EXPERIENCED CHINESE BOY WANTS job as janitor, office or hotel. Box 7114, Colonist.

EXPERT WELL DIGGING, ROCK WORK, etc. Prices reasonable. A. S. Anderson, 1011 Sutlej Street. E 5755.

ENGINEER, THIRD CLASS, OPEN FOR engagement, seeking job. Can do own maintenance. G 6474.

GARDENING AND ODD JOBS. H. Hayward. E 3635.

YOUNG MAN WANTS HOUSE PAINTING by day or contract. Experienced painter. Albion 93 R.

17A PAINTERS AND DECORATORS

DECORATING, PAINTING, PAPERHANGing. First-class work. Ireland & Sons. G 4890.

DICK TRIPP — PAINTING, PAPERING, kalsomining, glazing. E 8700. G 2510.

PAPERHANGING, 17 UP. KALSOMINing $4 up. Painting roof and stucco spraying. Frank Clarkson. G 7838.

PAINTING, PAPERING AND KALSOMINing. Speedy and efficient. Work guaranteed. J. McPherson. Phone E 9039.

17C CARPENTERS AND CONTRACTORS

ALTERATIONS, BUILDING, REPAIRS, roofing a specialty. T. Thirkell. F 4628.

BAXTER & MUIR REPAIRS; ALTERAtions, N.H.A. homes. Free estimates. G 6559.

JOBBING CONTRACTOR, WILL CONtract finish carpentry. Work guaranteed. G 7500.

LOW ESTIMATES—ALTERATIONS, REpairs. Experienced. Beechey. E 4270.

ROOF, Chimney and General Repairs. Experienced. Estimates free. G 5830.

17E GARDENERS

LAWNS, SCYTHING, PRUNING, DIGging, etc. Contract or hour. E 3184.

LAWNS MOWED, GARDENS LOOKED after. G 6467.

18 SITUATIONS WANTED FEMALE

CHILDREN'S NURSE; ALSO INVALID nursing. Box 7116, Colonist.

GIRL WILL CARE FOR CHILDREN EVEnings, 50c and car fare. Phone E 8492.

RESPECTABLE CAPABLE MIDDLE-AGED woman wants position as housekeeper in motherless home. Box 7366, Colonist.

WANTED—SUITE OF ROOMS RENT free in exchange for services as caretaker and laundress, by capable mother and daughter. Box 7210, Colonist.

YOUNG WOMAN WILL DO CLEANING, washing and ironing, by hour. G 7028.

20 NURSING AND CONVALESCENT HOME

EXCLUSIVE, QUIET HOME, IN GOOD district, elderly lady or gentleman, nursing care if necessary. Box 6059, Colonist.

21 PERSONAL

A PERMANENT WAVE, INDIVIDUALLY styled. Special prices on shampoo and finger wave. Bert Waude Salon, 718 Yates Street. Telephone E 4022.

A. MARSHALL—SPECIAL PRICES FURS remodeled, tailoring. 639 Yates.

BOYS' AND GIRLS' THREE-PIECE LEGging sets for Fall. Also girls' new Fall dresses, just arrived. Fowler's, 734 Yates Street, Victoria, B.C.

ECZEMA, ITCH, PILES, PIMPLES—TRY George Lee's Chinese Remedy. 638 Cormorant St. All department drug stores.

EXPERT TRUSS FITTING. COMPLETE stock. Private fitting-room. Modern Pharmacy, Ltd., Johnson at Douglas St.

ENGLISH HAND LAUNDRY (MILADI), opens August 19. E 6182.

FOR DISTINCTIVE PORTRAITS, Meyer's Studios, 645 Yates Street. Open evenings, Tuesday and Thursday, 9 p.m.

FREE—DAILY COLONIST SONG SHEETS now available. Apply Advertising Department.

FREE — COLONIST COOKBOOK AND Homemakers Guide. Limited number. Circulation Department.

21 PERSONAL (Continued)

FILMS DEVELOPED AND 8 GLISTENing prints for 25c coin. Extra prints 2c each. Mail to P.O. Box 894, Victoria, B.C.

FREE INFORMATION — FEMININE HYgiene. Local Society de Hygenique, 133 Eberts Street. E 0774 after 5 p.m.

GRADUATE NURSE WILL CARE FOR elderly lady or gentleman in private home. Good district; close in. Reasonable. Box 6741, Colonist.

HAVE A CLEAR COMPLEXION — FOR skin irritations, eczema, impetigo, Wightman's Skin Remedy, at all druggists.

LORETTO HALL, 309 BELLEVILLE. Guest house for ladies. Public dining-room. Afternoon teas specialty. G 4022.

PASSPORT PHOTOS — PROMPT SERVice. Campbell Studio, Kresge Block.

PURE JERSEY MILK, EARLY MORNING delivery and evening. G 4716.

SHOTBOLT'S FOOT RELIEF FOR TIRED, sore, aching feet. Shotbolt's Drug Store, 589 Johnson, opposite Mac & Mac.

SEATH'S MINERAL HEALTH WATER for rheumatism, stomach ailments, arthritis. 10c qt. delivered. Keating 52X.

STRATHCONA HOTEL CAFE NOW OPEN to public. Afternoon teas a specialty.

WE ARE PROUD TO OFFER YOU Masters' Health Bread. Made from our own original recipe. It has no equal in quality ... 1729 Cook Street.

25c THE PHOTO MILL 25c
P.O. Box 335, Vancouver
Rolls Developed and Printed, 25c
5 x 7 Enlargement Free
12 Reprints, 5 x 7 Enlargement, 25c

21A HAIRDRESSERS AND BEAUTY SPECIALISTS

BOWKER BEAUTY SALON, AT 2279 Bowker Avenue, Oak Bay. Good permanents and good service. E 0724.

ELIZABETH ANN SALON. AFTERNOON tea served with perms. 1116 Broad St.

"HARPER METHOD" SCIENTIFIC beauty culture. 1207 Douglas Street. E 4926. 2548 Windsor Road. G 5034.

LA FRANCE BEAUTY SALON FOR PERmanents, marcels, hair styling, finger waving, cutting, dyeing, paper curling, facials. Large salon, ground floor. G 7443. 727 Yates.

NEW PERMANENTS! FINE HAIR a specialty! Bobetta Beauty Salon, Room A, Campbell Building. G 6852.

NEW BEAUTY SERVICE FOR SUMMER—Superfluous hair on legs and arms bleached. Annas Taylor, 1004 Broad. E 6015.

OIL PERMANENT SPECIAL, HOLLYwood Beauty Salon, 617 Fort. E 0433.

REDUCING CREAM FOR HIPS, ARMS, legs and chins. La France Beauty Salon, 727 Yates Street.

SUSSEX BEAUTY SALON, E 5115. TEST curls for all permanents. 706 Broughton Street.

TYRRELLS LTD. — PERMANENT WAVing specialists. Practical everyday hairstyling. Fourth Floor, David Spencer Ltd. E 4141.

VICTORIA BEAUTY PARLORS. CALL E 8515 for a good permanent. All experienced operators. 1218 Broad Street.

"WELCOME THE NEW ZOTOS"
WE ARE FEATURING THE NEW ZOTOS cream wave—a lovely more lasting permanent.
AVALON BEAUTY SHOP
Phone E 0522 1104 Douglas St.
All Experienced Operators

23 EDUCATIONAL

EXPERT COACHING, MATHEMATICS and science only. Large successes. E 0235.

ROYAL BUSINESS COLLEGE — TERM starts Tuesday, September 3. G 6016 or call 1006 Government Street, for information and prospectus. Mrs. E. W. Maunsell, Prin.

SPROTT-SHAW BUSINESS INSTITUTE —Courses: Stenography, secretarial, commercial, radiotelegraphy. G 4512.

ST. MARGARET'S BUSINESS SCHOOL—Junior House, St. Margaret's School. Miss W. G. Milligan, principal. E 3234.

STANDARD SCHOOL STENOGRAPHY. G 1624. E 0639. Miss G. Dickson, principal.

24 MUSIC

BE POPULAR: PLAY PIANO. SHEFTE rapid course and play any popular songs in three months. Registered teacher. F 6906.

25 DANCING

MR. and Mrs. Geo. Rosaly, Victoria's leading ballroom instructors. E 4854.

29 LOST AND FOUND

LOST — LAFAYETTE HUB CAP, BEtween Campbell River and Elk Falls on August 5. Finder please write Box 7360, Colonist.

LOST — RING OF KEYS, NEAR OR ON Hudson's Bay parking lot. Colquitz 114. Reward.

LOST — MAN'S LIGHT GREY TWEED vest, between Oak Bay and Hillside. E 4807.

LOST — CAMERA, ON THETIS ISLAND, August 11. G. H. Benwell, 561 Selby Street, Nanaimo. Reward.

31 MONEY TO LOAN

A PROBLEM THAT CAN BE SOLVED
Financing the purchase of your own home can easily be arranged through the NATIONAL HOUSING ACT 5 per cent plan. Moderate monthly payments enable you to secure title in 10, 15 or 20 years.
Ask Us for Complete Details
GILLESPIE, HART & CO., LTD.
Established Over a Quarter of a Century
611 Fort Street Phone G 1181

A MORTGAGE LOAN CAN BE ARranged by us in any amount. Low interest rates, quick decisions, repayments to suit. Large sums available for apartment and downtown business properties. 5 per cent National Housing Act loans. P. R. Brown & Sons, Ltd., 1112 Broad Street. Phone G 7171.

ANY REQUEST FOR A MORTGAGE appreciated. See H. C. Holmes, Pemberton & Son, Ltd., 625 Fort St. G 8124.

MONEY TO LOAN AT LOWEST RATES on first mortgages. Monthly repayment plan if desired. See T. B. Monk, J. H. Whittome & Co., Ltd., 118 Pemberton Building. E 9212.

33 BUSINESS DIRECTORY

FLOOR SURFACING

V. I. HARDWOOD FLOOR CO., 707 Johnson. Free estimates. G 7314.

CLEANING

AUTOMOBILE Upholstery, Chesterfield Suites and Rugs Cleaned. Disinfected. E. HILL
727 View Street Phone E 2014

LAWN MOWERS

MOWERS SHARPENED BY EXPERTS—Elder Bros. Lawnmower Shop. E 0662.

LITHOGRAPHY

LITHOGRAPHY
Commercial Work of All Classes.
Cheques, Bonds, Debentures, etc.
Labels of Every Description.
Photo-Litho Map Work.
THE COLONIST
Commercial Departments
1211 Broad Street

WOOD AND COAL

A NEW SALE OPENED FOR BONE-DRY Malahat wood. Good and clean, easy to split, bark and blocks, 12-in., all Douglas fir. Good for furnace or fireplace and range. Wood is nine months old. Reg. 1 cd., $5.50, now, 1 cd., $4.25, 3 cds., $8.
Two Weeks' Sale
NATIONAL FUEL CO.—G 5215
Order Now and Save
Dry Cedar, 12-inch, 1 cd., $1.50

A BARGAIN — UP-ISLAND 12-IN. DRY block mixed slab guaranteed A 1 fir. $2 cd., 2 cds., $5.50. Inside fir block, $4 cd., 3 cds., $11.50. C.O.D. Full measure. Prices for short time only. All logs cut last Fall. Wood ready to burn now. Bone-dry Malahat wood, guaranteed fir, $3.50 cd., 2 cds., $6.50. Buy now—save money.
OLD JOHN WOOD CO. — E 2743

DOUBLE SERVICE IN WANT ADS

You can telephone your answers as well as your classified advertisements to The Colonist. Readers are often interested in Want Advertisements that do not carry the names or addresses of advertisers, but a Colonist box number. For the accommodation of these readers who find it inconvenient to write an answer and to serve the advertiser better

We Will Take Replies to Box Numbers Over the Telephone

The Colonist service is available from 8 A.M. to 9 P.M., excepting Sundays. Phone Empire 4114.

33 BUSINESS DIRECTORY (Continued)

A SPECIAL, ONLY HALF PRICE — 500 cords dry inside fir blocks, mixed with heavy bark slabs, 12-in. All fir, no cedar or hemlock. Beats cordwood. From Cameron Bros.' Timber Co., the one and only mill on the Island where wood does not go in water, 34 miles from Victoria, on the C.N.R. Now only $3.50 cd.; 2 cds., $6.50. Bone-dry, $4; 2 cds., $7.50. C.O.D. Must be moved immediately. Order now and see.
SOOKE DRY WOOD CO.
430 Burnside Road — E 8925. Night E 4380

A BIG ONE-WEEK SALE — 100 CDS. bone-dry 12-in. fir, from Malahat. Some blocks and some bark. All good heavy wood. No rubbish. No knots. Easy split. Good for furnace, fireplace, heater or kitchen. Reg. $5.50 cd., now $4.25 cd.; 2 cds., $8.00; 4 cds., $15.75. Good measure and prompt service. Take our advice, buy your wood right now. Thus you will avoid the September rush and have it all in before the rains set in, and besides save money.
O.K. FUEL CO. — G 2452

ALL COOPERAGE WOOD AGENCY — Best quality bone-dry stovewood, $2 ½ cd. Kindling $1.50 ½ cd. Furnace blocks $3 cd. All-fir first-grade screened sawdust, bulk $2.50, sacked $3.25. E 5516.

ALL COOPERAGE WOOD COMPANY—Bone-dry stove wood, $2 ½ cd., kindling, $1.50 ½ cd.; millwood, $2.75 cd.; furnace, inside blocks, $4.00 cd. G 2341.

ALL REDRY CEDAR, ANY LENGTH. $1.00 load, 2 for $1.75. E 6722.

BONE-DRY COOPERAGE STOVE WOOD. $3.50 cd.; kindling, $2.75 cd.; cooperage wood, $2.75 cd.; blocks, $3 cd. E 5023.

BEST FIR SAWDUST, $2.20 UNIT, 60 sacks $3.20. Day, night, E 2924.

EXTRA SPECIAL — BEST BONE-DRY Douglas fir in town, piled in yard since last Spring. Easy split, all 12-in. Reg. $5.50, now $4.25 1 cd.; 2 cds., $8. Dryland, all fir wood, 1 cd. $3.25, 2 cds., $6. Bone-dry kindling $4 1 cd. 12-in. cedar, $1.50 cd. Prompt delivery. C.O.D. Stock up at these new low prices.
DOMINION FUEL CO.—E 4734.

MALAHAT BULK SAWDUST, $2.25. Sacked, $4.25 60 sacks. J. E. Painter & Sons, 617 Cormorant Street. G 3541.

MUST MOVE IN ONE WEEK—50 CDS. 12-in. dry cedar, only $1.75 cd. G 2452.

NO. 1 FIR MILLWOOD, $2.50 CD., IN 2-cd. lots. Inside fir $4.00 cd. Screened fir sawdust, $2.75 unit. Manning & Shaw Fuels, 745 View Street. E 0624.

NO. 1 FIR SLABS, MIX INSIDE, 3 CDS., $6.50. Bone-dry slabs, 1 cd., $3.50. Selkirk Wood Co. G 5334.

HALF PRICE—THREE DAYS ONLY
REAL NICE MILLWOOD, NO CEDAR. Twelve-inch for furnace, fireplace or cook range. Extra good measure. Regular $2.50 cord, now 1 cord $2, 2 cords (not 1½ cords), $4.
DOMINION FUEL CO.—E 4734

SLABS, BLOCKS, 12-IN., DOUGLAS FIR, yard dry, 2 cds. $5.50, 1 cd., $2.90. E 0766.

$3.00 PER UNIT, C.O.D., NO. 1 coarse fir sawdust for immediate delivery. Alert Service Transfer Co. E 4101.

$3.50—UP-ISLAND SLAB, 12-IN. RODgers' Wood Co. Albion 8L. G 2214.

34 PROFESSIONAL DIRECTORY

MASSAGE

CABINET STEAM BATHS, MASSAGE. Miss Van Becker, 930 McClure. E 7835.

MRS. BARKER, MASSEUSE, VAPOR baths, chiropodist. 225 Howe. G 1661.

OSTEOPATHIC PHYSICIANS

DR. VERNON S. TAYLOR, REGIStered and licensed. 406-7-8 Belmont Building. Phone Empire 7822.

PATENT ATTORNEYS

ERNEST E. CARVER, F.P.I.C.
Registered Canada and U.S.
Patents and Trade Marks in All Countries
789 W. Pender, Vancouver. Phone Sey. 1252

FETHERSTONHAUGH & CO.
Patents and Trade Marks
Offices Throughout Canada and U.S.
769 W. Pender, Vancouver. Phone Sey. 3796

MARKS & CLERK, OF LONDON, ENG., Ottawa, Washington, etc. Patents and trademarks in all countries. 901-905 Bank of Toronto Building, Douglas Street, Victoria.

PRIVATE HOSPITALS

AT 1019 RICHMOND AVE.—PRIVATE hospital, surgical and medical, convalescent. Hydrotherapy treatments. E 1747.

36 OFFICES, STORES, HALLS TO RENT

STORE FOR RENT, 926 FORT STREET.

37 MISCELLANEOUS

SAWS, ALL KINDS, FILED, SET, gummed, etc. Phone W. Emery, 1567 Gladstone Avenue.

SEWING MACHINE REPAIRS, ANY make. Southall Stove Co., Gov't St.

40 FOR SALE—MISCELLANEOUS

40A BUILDING MATERIALS

A BARGAIN—FIR SHIPLAP AND 2 X 4's, good grade, $12 M.
Stewart & Hudson Retail Lumber Yard
E 0342 405 Gorge Road E 0342

APPROXIMATELY 10,000 FEET GOOD used lumber, 2 in. x 4 in., 2 in. x 6 in. and sheeting. Cheap for quick sale. 2939 Cook Street.

ANYTHING IN CONCRETE MIXER FOR hire. Trucking. W. Trace. E 7473.

BULLDOZER FOR HIRE — LOTS cleared, leveled, and basements dug. Rates reasonable. E 3702. E 5526.

BASEMENTS EXCAVATED. Dirt Moved. Reasonable. Hour, contract. Albion 79X.

CANADIAN WESTERN WOODWORKERS —Sashes, doors, general millwork. G 4012.

CLEARING DONE ON LOTS, ETC. REAsonable prices. E 2834, evenings G 5645.

SIDNEY SPEEDY SERVICE
IF YOU ARE FIGURING ON BUILDing a garage, chicken house, woodshed or barn, call and see items we have in stock suitable for these jobs.
SIDNEY LUMBER
G 2515 2116 Government Street

ISLAND BUILDING SUPPLY COMPANY—Everything in builders' supplies. E 6212. 518 Fort, corner Langley.

SHINGLES (XXXXX), NO. 2, BARGAIN prices. Dalziel Box Company. G 1422.

THE MOORE-WHITTINGTON LUMBER COMPANY, LIMITED
Established 1893
LARGE STOCK — RIGHT PRICES
Lumber, Millwork, Gyproc, Masonite, Insulex, Gypsum Wool, Shingles, Etc.

USED LUMBER, DOORS, WINDOWS, bricks, etc., at 1425 Edgeware Road.

40B CLOTHING, FURS, SHOES, ETC.

FOR SALE OR EXCHANGE—MUSKRAT coat, worth $50. Box 7268, Colonist.

40D FURNITURE

BEDS, CRIBS, SPRINGS, MATTRESSES —Wholesale and retail. Discount to Services. Capitol Mattress Factory, 720 Pisgard. Salesrooms at 848 Yates St. E 0533.

40 FOR SALE—MISCELLANEOUS (Continued)

A GOOD STUDIO COUCH FOR $22; two good divanettes, $32 and $22; oak typewriter desk.
J. M. WILLOWS
"Better-Class Used Furniture"
705 Johnson Street Phone G 4424

CHESTERFIELDS, NEW TERMS DIRECT from the warehouse. You save the overhead expense. Can be seen at Haaney Storage Company.

CARPETORIUM — Clean, Sell, Exchange, repair carpets. 1025 Cook. E 2661.

NEW STUDIO COUCH, $30. SIX-PIECE dinette set, $65. Holland Bros., 751 Fort Street. E 0913.

PLOWMAN'S QUALITY USED FURNITURE
824 FORT

AUGUST SPECIALS!
500 YARDS LINO AT 33c SQ. YARD. 200 yards lino at 43c sq. yard. 600 yards heavy lino at 49c sq. yard. Good selection Congoleum, Feltol, Vel-Felt and Linoleum Rugs at reduced prices. Breakfast Sets, finished to your order, from $12.50 up. Bed Lounges from $29.50. New Bungalow Beds, complete, $14.50. Beds from $12.50 up. Get our prices on Chesterfields, Bedroom and Dinette Suites, odd Dressers and Chairs, etc.
FRANK'S
660 Yates Street Phone E 2464

WANTED — USED FURNITURE AND RANGES. WE PAY BETTER PRICES
HUB FURNITURE COMPANY
713 Johnson Street Phone G 6425

40E MUSICAL INSTRUMENTS

SPECIAL — NEW 120-BASS PIANO ACcordion, complete with case, straps, instruction book and ten lessons, $125, terms. Fletcher Bros. (Victoria), Ltd., 1130 Douglas Street. G 7148.

SEE OUR USED PIANOS BEFORE YOU buy. Music Department, Spencer's.

"THERE'LL ALWAYS BE AN ENGLAND," on Victor records and sheet music, at Fletcher Bros. (Victoria), Ltd., 1130 Douglas Street. G 7148.

40F RADIO

EXPERT RADIO REPAIRS. SETS INspected and tubes tested free. G 5918.

RADIOS FOR HIRE, WEEK OR MONTH. Radios repaired; tubes tested free. Radios at give-away prices. Aaronson's, 1328 Government. G 4722.

1936 VICTOR CONSOLE RADIO, LONG AND SHORT WAVE. PRICED TO SELL ... $39.50
McLENNAN, McFEELY & PRIOR, LTD.
1400 Government Street Phone G 1111

GET A NEW G.E. RADIO NOW!
PRICES AS LOW AS $18.65
MURPHY ELECTRIC CO., LTD.
751 Yates Street Phone G 1712

40G OFFICE AND STORE EQUIPMENT

FOR SALE—FOURTEEN-FOOT WOODEN counter. Cheap. Phone E 1312.

40K BICYCLES AND MOTORCYCLES

BICYCLES, NEW AND RECONDITIONED, terms arranged, expert repairs by competent mechanics. Peden Bros., Ltd., 1410 Douglas. Garden 5911.

BICYCLE SALE—30 BICYCLES, $14.50 to $18.75. Balloon-tire bicycles, $34.50, with wides. Expert bicycle repairs, moderate prices. Aaronson's, 1328 Gov't St.

SCHOOL OPENING SPECIALS
DROP IN NOW AND CHOOSE YOUR bicycle from our extensive stock of new and reconditioned machines in a broad range of prices to suit all.
E. H. HARRIS CO., LTD.
Fort Street Next to Ray's

GET YOUR BICYCLE OVERHAULED. IT will run better and cost less in repairs. Price for coaster brake models, $2.50. We call for and deliver. Robinson's, 1220 Broad Street, opposite Colonist. E 6212.

MAN'S BICYCLE FOR SALE: EXCELlent condition, $10. E 0575.

SEE OUR REBUILT BICYCLES. LOOK like new and guaranteed like new. Expert repairs a specialty. Bob Peden, Ltd., 646 Johnson Street, next door to St. James Hotel. Phone E 2615.

WILSON'S ECONOMY FURNITURE Store—Gent's bicycle, good condition, $16.50, easy terms. 646 Cormorant. G 5915.

40L STOVES AND RANGES

A "MAJOR" SAWDUST BURNER COSTS next to nothing to operate. Outsells all other burners. For a perfect installation phone or call The Alert Service Co. E 4101. 749 Broughton Street.

FOR SALE—BRAND NEW ALL-ENAMEL Coleman gasoline range, $50 cash. Phone Keating 39M.

MIRACLE SAWDUST BURNER—MORE heat, less fuel. Peden's Stove Store. E 1451. 723 Johnson Street.

NEW McCLARY ALL-CAST "WELCOME" furnace. Capacity 12,000 cu. ft., $67.50, easy terms. Tharker & Sons, Ltd., 755 Broughton Street, Victoria, B.C. G 6211.

NEW AND USED RANGES. OIL Burners. Mann's, 740 Fort. E 3122.

RANGE CASTINGS STOCKED FOR most makes. B.C. Hardware, 718 Fort.

4-HOLE McCLARY RANGE, ENAMEL back, waterfront, thermometer, $36.50. Carter's Stove Store, 622 Fort St. F 3511.

1 MOFFAT ELECTRIC AND 1 ENAMEL wood-coal range. A 1 condition. $40 each. Telephone E 0608.

40X MISCELLANEOUS

ADDISON WASHERS WITH NEW beauty, efficient performance and years of low cost service. A case of soap with each washer. $79.50. Coast Hardware, 1418 Douglas Street.

APPLES FOR SALE, 50c BOX. BRING your own container. The Shellins, Cadboro Bay. F 7275.

APPLES — GRAVENSTEINS (SCARCE). 75c box. Bring containers. Tanner Bros., Tanner Road, Keating.

AN EASY, ALSO A MAYTAG WASHER (demonstrators). Reduced prices. Taylor & Co., 626 Fort.

ACCEPT HAND SEWING MACHINE part payment on my electric washer. E 4556.

BURROUGHS ADDING MACHINE WITH stand. First-class condition. Bargain for cash. Phone G 6013.

BARRELS—All Sizes, All Prices, for All purposes. Wilkinson, 241 Gorge Road.

BARGAINS IN USED ELECTRIC AND drop-head sewing machines. 628 Fort.

COMPLETE BEAUTY PARLOR EQUIPment, used nine months, consisting of one Helen Curtis dryer, one permanent waving machine, mirrors, one hand hair dryer and one chair. Box 7067, Colonist.

CHILD'S ALL-METAL CRIB, DROP sides, good condition. Phone E 4480 after 6 p.m.

COSTUME JEWELRY OF THE BETTER kind to match any dress, from 95c at Rose's, Jewelers, 1317 Douglas Street.

CAMP CHAIRS, STOOLS, HAMMOCKS, etc., for lawn or porch. F. Jeune & Bro., Ltd., 570 Johnson St. Garden 4632.

DRY COLORS, LOWEST PRICES, HIGHest quality. Harris Andrews Paints, Ltd., 1307 Wharf Street.

EASTMAN KODAK, POST CARD SIZE, in leather case. Snap, $5.00. E 2326.

FRESH FRUIT, CUT FLOWERS. SPECIAL scarlet runner beans. Savory's, Langford.

HOOVER ELECTRIC CLEANER, COMplete with attachments, excellent condition. No dealers. E 2015.

MANURE, ROCK, BLACK SOIL, ANY quantity. Bray's Transfer, Ltd. G 7823.

PLUMS, 4c LB. APPLES, GRAVENstein, Wealthy, 10 lbs. 25c. Blackberries, 80c crate. Bring containers. Also delivered. Wilson, Tyndall Avenue, Gordon Head. Phone Albion 5X.

ROLLS RAZORS, $3.75. 26-IN. SUITcases, $1.50. 9-power prismatic glasses, $17.50. Field glasses, $6.75. Rifle, 22 calibre, $2.75. Mud guards, 29c. Pedals, 49c. Dunlop tires, $1.10. Inner tubes, 60c. Boy's bicycle, $12.50. Radio tubes, 75c. Spectacles to suit any sight, $2.75. Aaronson's Cut-Rate Store, 1329 Gov't St.

STANDARD UNDERWOOD TYPEWRITER, very good condition, $35. Phone G 5894.

SMALL SAFE (200 POUNDS), 712 Pandora. Phone E 7051.

TWO EXCELLENT BEDS, $8.25 AND $8.75. Bureau, $3.25. Rockers, 75c each. Kitchen chairs, 50c each. Congoleums, $1.75 and 60c. Novelty garden chair, 75c. Grain grinder, $2.25. Roaster, 40c. E 1479.

TARPAULINS—WATERPROOFED, MADE up in the following sizes ready for immediate delivery: 10 x 12, 12 x 14, 14 x 16, 15 x 20, 16 x 20, 20 x 20. Capital Iron & Metals, Limited, 1824-32 Store Street, Victoria, B.C. Phone Garden 2434.

40 FOR SALE—MISCELLANEOUS (Continued)

WASHERS — ALL MAKES REPAIRED and serviced by our expert repairmen. Phone E 4138. C. J. McDowell, 1000 Douglas.

32-PIECE ENGLISH DINNER SETS ON sale at $6.95. Macdonald Electric, Douglas at View. Phone E 1171.

1 PREMIER DUPLEX VACUUM CLEANer, good condition, cheap. 628 Ellery Street.

3 WILTON RUGS, 2 CHINA CABINETS, tables, dishes, double hotplate. Telephone E 0608.

50c Room Up—Floors waxed, polished. Elec. ma. Best materials. Green G 5023.

LOOSELEAF SUPPLIES
Ledger Sheets, Binders and Files Carried in Stock.
Special Ruled Forms of Every Kind Made to Order—Also Blank Books and Special-size Binders.
THE COLONIST
Commercial Departments
1211 Broad Street

41 WANTED—MISCELLANEOUS

A REPUTATION FOR PAYING HIGHEST prices for rags, bottles, tools, stoves, furniture or anything you wish to dispose of. We call anywhere any time. G 4752.

A 1 PRICES FOR TOOLS, SINKS, pipe, stoves. 581 Johnson. G 5192.

BARTLETT PEARS, ITALIAN PRUNES and Black Diamond plums wanted for canning. Saanich Cannery, Sidney.

CASH FOR TABLE MODEL RADIOS. Call anywhere. G 4722.

DIGGON'S PAY CASH FOR BOOKS!

HOUSEHOLD FURNITURE OF ALL DEscriptions, clothing, etc., purchased for cash or sold on commission. Turnbull & Fraser, auctioneers. E 9641.

JUNK WANTED. GOOD PRICES FOR rags, bottles, tools, furniture. All useful things. Phone E 0350, E 0343. Call.

WANTED — SECOND-HAND TYPEwriter. Give full particulars. 143 View Street, Nanaimo.

WANTED — MEN'S USED CLOTHING. Best price in Victoria paid for men's suits. E 7825.

WANTED WINCHESTER RIFLE, .32-20 or 44-40, in good condition. Box 7298, Colonist.

42 POULTRY AND LIVESTOCK

42C CATTLE

WANTED — FRESH COW, HEAVY milker. Phone G 5697. Box 7291, Colonist.

42F DOGS

CAIRN TERRIERS, PUPPIES AND STUDS. Melita Kennels, Colquitz 67 Q.

HEATHERBELLE SCOTTIES FOR SALE. Stripping, trimming, bathing, etc. G 3305.

TWO PUREBRED DOBERMAN PINSCHER pups for sale. 2877 Inlet Drive.

WARM WEATHER BRINGS FLEAS. Protect your pets. Get sol tica powder, 25c. Pet Shop, 1412 Douglas St. G 5721.

2 COCKER PUPPIES, HUNTING STRAIN. Colquitz 67Q.

42X MISCELLANEOUS

FOR SALE—TWO EIGHT-GALLON MILK cans, almost new. Belmont 19R.

GOOD CLOVER OR TIMOTHY HAY, baled, $14 ton, del. Box 6461, Colonist.

HAY, $16 TON, NO. 1 CLOVER, $20 ton; delivered. Phone 74X Keating.

47 ROOM AND BOARD

ABERDEEN, 941 McCLURE—H.-C. Water in rooms. Excellent board. G 0111.

BOARD-RESIDENCE IN NICE HOME, close in. 1623 Belmont. E 6844.

COMFORTABLE HOME IN OAK BAY, close to bus and street car. Double or single room with meals. Phone G 3245.

CHOICE HOME COOKING, PLEASANT rooms, close in. 217 Government St.

DOUBLE OR SINGLE WALKING DIStance. Good Table. Terms. E 9483.

EXCEPTIONALLY NICE ROOMS IN REfined home, home cooking optional. E 1863.

OAK BAY, NEAR SEA, CAR, BUS, rooms with breakfast. Phone G 3196.

PRIVATE HOME, GOOD ROOM AND board, preferably young men. E 0750.

49 ROOMS TO RENT

OXFORD HOUSE, 749½ Fort—Housekeeping rms., h.-c. water. $2.50 wk. G 5198.

49A FURNISHED

DOUBLE AND SINGLE ROOMS, FURnished, close in, breakfast optional. Box 7354, Colonist.

FAIRFIELD HOTEL, OPPOSITE CITY Hall — Comfortable furnished rooms, special weekly rates. Scruton & Nunn, Proprietors.

FURNISHED BEDROOMS. ALSO BEDsitting room, clean, modern. Call forenoons, or 5 to 7 evenings. 915 Selkirk.

51 HOUSEKEEPING ROOMS TO RENT

BED-SITTING ROOM — IDEAL SITUAtion, block from car. Suit business man. $10. G 1070.

CLIFTON HOUSE—H.K. OR SLEEPING, $2.50 week up. 1319½ Broad. E 6034.

51A FURNISHED

ATTRACTIVE HOUSEKEEPING ROOMS, Devonshire House. Quiet, central. 750 Fort Street. G 0123.

AT 635 SUPERIOR STREET — LARGE bed-sitting-room, with kitchenette, central. E 3574.

A COSY ROOM FOR A LADY; QUIET, spotlessly clean. G 4881.

AT NORFOLK HOUSE, 706 COOK Street. E 3889.

FURNISHED ROOM WITH KITCHENette, constant hot water. 1527 Camosun. G 6487.

FURNISHED HOUSEKEEPING ROOMS. Flats, cabins, $8 mo. up. 1036 Hillside.

LOVELY BRIGHT ROOM, KITCHENette, suit business gentleman or lady. G 6657.

NICE ROOM, FACING PARK, VACANT August 22. 912 Heywood.

SMALL COSY HOUSEKEEPING, BEDsitting-room. [illegible] Vancouver Street.

51B UNFURNISHED

CLEAN, BRIGHT, PARTLY-FURNISHED rooms. Suit couple, adults. Walking distance. Near car. F 2326.

1 OR 2 UNFURNISHED ROOMS. 1251 Balmoral Road. E 3105.

52 HOUSEKEEPING ROOMS WANTED

52B UNFURNISHED

WANTED — UNFURNISHED ROOM, lady, cheap. Phone F 4742 after Sunday.

53 FLATS AND APARTMENTS TO RENT

ATTRACTIVE MODERN APARTMENTS, small, medium and large; electric ranges and refrigerators; rates $35 to $50; choice location, Fairfield. Phone E 2644 or G 4127.

AT OSBORNE COURT, 817 McCLURE—One and two-room apartments, moderate rates. Running water.

AT MONTROSE APT. HOTEL — FURN. suite with all modern conveniences.

AILSA MANSIONS — UNFURNISHED, excellently serviced. E 0961.

CENTRAL, MODERN, 2-ROOM SUITE, kitchenette, bath, etc. 1218 Langley.

FIVE-ROOM FURNISHED SUITE, Bessborough Apartments. Rent $80.

BEVERLY HOTEL
NEXT DOOR TO EVERYTHING IN Town.
The Beverly has 90 rooms, many nicely furnished with or without private bath.
Our light housekeeping rooms are nicely appointed for Summer School Guests. The Beverly is a Home for you while you are away from home. Strictly First Class.
Courteous Staff. Very reasonable Rates. Large comfy lounge. Fine elevator.
James A. Griffith, Owner and Operator. Phone G 0376. 734 Yates Street, Victoria, B.C.

NICE MODERN APARTMENTS FOR rent by day, week or month. On seafront, congenial surroundings. Apply to Mrs. Betts in person. 1785 Ross St. E 7604.

53 FLATS AND APARTMENTS TO RENT (Continued)

SUBLET—FOR FIRST TWO WEEKS OF September, small fully-furnished suite. No. 4, 507 Simcoe Street.

SEACROFT—VICTORIA'S MOST BEAUtiful sea-view apartment. G 5111.

SAVOY MANSIONS, 1 AND 2-BEDROOM suites. Furnished. G 6622.

THREE ROOMS AND BATH, HEATED. 1017 Cook Street. G 1462.

UNFURNISHED FOUR-ROOM SUITE, modern. Gas stove, phone, etc. Elevator service. Rita Hotel, 710 Fort. Phone G 7156.

WE HAVE TWO FIVE-ROOM SUITES coming vacant in select apartment blocks. Modern, well heated, excellent service in building. For appointment apply
THE ROYAL TRUST COMPANY
1202 Government Street Phone E 4126

3-ROOMED SUITES, BEGINNING SEPtember 1, heated, hot water, every convenience, $25. Apply 426 St. Lawrence, James Bay. E 6057. 11 a.m. till 2 p.m.

54 FLATS AND APARTMENTS WANTED

WANTED—SMALL SUITE, PERMANENT, by soldier's wife, one child. Box 7353, Colonist.

55 HOUSES TO RENT

55A FURNISHED

FURN. COTTAGE, COUNTRY, FREE water and fuel. $15 month. E 3936.

TWO-ROOM COTTAGE FOR RENT, FURnished. 2272 Seaton Road.

WILL RENT TO RESPONSIBLE PARTY — Nice furniture for seven-room house or smaller. Apply Box 7365, Colonist.

WELL-FURNISHED HOUSE, UPLANDS, oil burner, to reliable party, $80. E 7174.

55B UNFURNISHED

1079 Deal Street—6 rooms	$35.00
1164 Roslyn Road—7 rooms, stucco	35.00
1226 Roslyn Road—8 rooms, oil heat	40.00
912 St. Patrick Street—6 rooms, 2 bathrooms	50.00
Uplands—6 rooms, fully modern	80.00

PEMBERTON & SON, LTD.
625 Fort Street Phone G 8124

AVAILABLE SEPT. 18, FAIRFIELD, 7 rooms, modern, good location. E 9139.

MOVING, PACKING, STORAGE—PHONE Heaney's, G 1194. A representative will call and explain our service.

ST. ANN ST., 6 ROOMS, $30. GRANT ST., 6 rooms, $30. Richardson St., 7 rooms, $30. Anson St., Esquimalt, furnished 4-room bungalow for Sept. and Oct. only, at $45. P. R. Brown & Sons, Ltd., 1112 Broad St. Phone G 7171.

57 WANTED TO RENT—HOUSES

57B UNFURNISHED

FIVE-ROOM MODERN HOUSE, OAK Bay district, preferably vicinity Monterey Avenue. Phone E 0520. Box 7362, Colonist.

2 OR MORE ROOMS, ABOUT $15, BEfore September 9, adults, permanent. Box 7261, Colonist.

61 SUMMER RESORTS

FURNISHED COTTAGE, SEA AND LAKE fishing, wood, water, boat. $10 month. Emsley, Fulford Harbor.

61A COTTAGES AND CAMPSITES

AT CADBORO BAY — 2 and 4-ROOM cottages, H.K. rooms, wk., mo. E 9795.

BOARD AND RESIDENCE, CADBORO Bay Beach. Phone G 3198.

COMPLETELY FURNISHED HOUSE, bath, good fishing. Phone Keating 18X.

65 AUTOMOBILES

OLD CARS LIKE NEW
at
AUTO BEAUTY CLINIC
Modern colors, two-tone treatment. Factory specification finish. Low cost. We hurry.
WILSON & CABELDU
Yates Street at Vancouver

65A FOR SALE

BUICK SEDAN — DE LUXE EQUIPPED. Looks and runs like new ... $1095

CHRYSLER SEDAN—SPECIAL VALUE IN this 1938 model, equipped with radio, heater, defroster, etc. ... $975

STUDEBAKER SEDAN—HARD TO FIND one in use a few months that looks or runs any better ... $865

AUBURN SEDAN— A bargain ... $175

Assortment of Others
DAVIS-DRAKE MOTORS, LTD.
Buick and Oldsmobile Cars—G.M.C. Trucks
Fort Street at Quadra, Victoria
Branch at Duncan

BARGAINS—MODEL "A" SEDAN, MODel A phaeton cab for Ford A. Twelve-foot car el boat and sail $30. Parts for all cars. Cameron Bros., 1340 Craigflower. E 6598.

SPECIAL!
CHRYSLER LIGHT SIX COUPE, DE luxe model. Two spares, rumble seat, heater, etc. In good shape all round. Only $265
REVERCOMB MOTORS, LTD.
925 Yates Street Phone E 4931

CAR AND TRUCK PARTS OF ALL KINDS at lowest prices. We buy for cash late model damaged or burned cars and trucks for wrecking. Bargains in used cars and truck engines, all sizes. W. Frank Cameron Auto Parts, 953 View Street. Phone E 6632.

DODGE SEDAN—SACRIFICE. GOOD condition. Must sell. 606 Fort Street.

FORD COACH FOR SALE, CHEAP. 1321 Vining Street.

FOR SALE — FIVE-PASSENGER, PRIvately owned. Cheap. E 6706.

JUNKIE AUTO WRECKER, E 7521. BEST prices paid for your car. Parts for all cars and trucks. 937 View Street.

BEGG MOTOR COMPANY, LTD.
SENSATIONAL VALUES
LOOK OVER THE USED CAR BEfore you sign up. For price, quality and terms you can't equal Begg's certified used cars.
1937 FORD FOUR-DOOR SEDAN ... $645
1936 OLDSMOBILE COUPE ... $695
1938 FORD DE LUXE SEDAN ... $845
1939 DODGE BUSINESS COUPE ... $895
Liberal Terms and Trades
BEGG MOTOR COMPANY, LTD.
Corner Yates and Quadra Phone G 1144
Plymouth, Chrysler, Dodge, De Soto
Open Till 9 P.M.
WE PAY SPOT CASH FOR USED CARS

BEGG'S OPEN-AIR SHOWROOM
(Opposite Atlas Theatre)
OUR REPUTATION . . .
IS YOUR GUARANTEE OF A SQUARE DEAL
NO SLUFFING OF RECONDITIONING TO COVER UP ON INTEREST CHARGES!
WE GIVE HONEST VALUES AND THEREFORE CANNOT PAY PREMIUMS FOR BUSINESS!
—ONE PRICE TO ALL—
1938 PONTIAC DE LUXE FOUR-DOOR SEDAN ... $895
1938 CHEVROLET MASTER SEDAN ... $865
1938 HUDSON DE LUXE FOUR-DOOR SEDAN ... $795
1938 FORD DE LUXE FOUR-DOOR SEDAN ... $795
1936 HUDSON FOUR-DOOR SEDAN ... $675
BEGG'S OPEN-AIR SHOWROOM
837 Yates Street Phone G 1144
Open Till 9 P.M.

STANDARD AUTO WRECKERS, 962 HILLside. Tires, batteries. Parts for all makes cars. Try our prices.

65 AUTOMOBILES (Continued)

SAVE ON GAS AND OIL—SEE US ABOUT reconditioning your engine. Low prices. Careful work.
CHET DOWMAN
724 Johnson Street

OLD CARS LIKE NEW
at
AUTO BEAUTY CLINIC
MODERN COLORS, TWO-TONE TREATment. Factory specification finish. Low cost. We hurry.
WILSON & CABELDU
Yates Street at Vancouver

1929 WHIPPET COUPE
1934 CHEVROLET STANDARD COUPE
1929 FORD SPORT COUPE
1930 FORD MODEL "A" ROADSTER
1929 ESSEX CHALLENGER SEDAN
1929 CHRYSLER SEDAN
1935 FORD V-8 DE LUXE FORDOR
1938 FORD 60-H.P. TUDOR
1928 CHEVROLET SEDAN
1930 PONTIAC SEDAN
1932 NASH SEDAN
1932 DODGE SEDAN
1936 CHEVROLET COUPE
1936 PONTIAC COUPE
1939 DODGE COUPE
1934 OLDSMOBILE COUPE
1938 INDIAN MOTORCYCLE—In new condition.
TWO NEW AMERICAN BANTAMS—At a used car price.
RELIANCE SALES
Two Locations.
1321 Quadra Street—Showrooms
952 Yates Street—Used Car Lot

BEGG'S VIEW STREET BARGAIN LOT
USED CARS AT BARGAIN PRICES
1935 HUPMOBILE SEDAN ... $625
1929 ESSEX SEDAN ... $165
1939 DODGE SEVEN-PASSENGER ... $1095
1937 PLYMOUTH SEVEN-PASSENGER ... $945
1937 PLYMOUTH COUPE ... $750
1934 CHEVROLET PANEL ... $475
1933 CHEVROLET PANEL ... $350
Many More to Choose From
BEGG'S VIEW STREET BARGAIN LOT
864 View Street Near Quadra

1934 FORD V-8 PICK-UP
1935 WILLYS "77" PANEL DELIVERY
1931 STUDEBAKER SEDAN
1936 FORD COACH
1929 MODEL "A" COACH
OUR PRICES ARE RIGHT
WE PAY CASH FOR USED CARS
VICTORIA USED CAR MART
951 Yates Street

LOOKING FOR A USED CAR THAT WILL GIVE YOU ENTIRE SATISFACTION AND AT A PRICE THAT WILL SAVE YOU MONEY? THEN HERE IS THE NEWS FROM WILSON & CABELDU
1928 CHEVROLET SEDAN ... $135
1929 FORD TUDOR ... $145
1929 WHIPPET ROADSTER ... $95
1930 FORD TUDOR ... $195
1936 SINGER SEDAN ... $495
1937 FORD SEDAN ... $695
1938 CHEVROLET COUPE ... $875
And Many Other Equally Good Values
WILSON & CABELDU
828 Yates Street and at Duncan
OPEN TONIGHT

NICELY RECONDITIONED USED CARS
1936 NASH COUPE—A smart car. Good rubber, new paint. Mechanically good ... $645
1937 CHRYSLER ROYAL COUPE—A quality car in first-class condition ... $795
1935 FORD COACH ... $495
1933 CHEVROLET COUPE ... $395
Also Some Good Used Trucks and Deliveries
CECIL EVE MOTORS, LTD.
Yates at Quadra St.
Pontiac Cars G.M.C. Trucks

The used car we offer you has been THOROUGHLY reconditioned, and we GUARANTEE you satisfaction
$1195—MERCURY TOWN SEDAN
$995—FORD DE LUXE FORDOR
$875—FORD BUSINESS COUPE
$675—OLDSMOBILE SEDAN
$625—FORD DE LUXE FORDOR
$575—PLYMOUTH CONVERTIBLE COUPE
NATIONAL MOTOR CO., LTD.
819 Yates Street G 8177
"Where Customers Send Their Friends"

LOOK OVER THESE SPECIALS AT JAMESON'S
1937 MORRIS SALOON—For only ... $445
1927 CHRYSLER FOUR-DOOR SEDAN—New paint work, good tires ... $145
1926 ERSKINE COACH—Really cheap transportation for ... $125
1927 WILLYS-KNIGHT SEDAN ... $95
WE PAY CASH FOR USED CARS
JAMESON MOTORS, LTD.
750 Broughton Street

MODEL "A" TON TRUCK, FLAT BODY—READY TO GO
$95
1938 FORD, 60-H.P.—Radio and heater.
1936 GRAHAM SUPERCHARGER
1931 MODEL "A" COACH
1932 CHEVROLET COACH
OUR PRICES ARE RIGHT
We Pay Cash for Used Cars
VICTORIA USED CAR MART
951 Yates Street Open Evenings

"READY TO DRIVE AWAY"
1939 FORD PICK-UP—Like New ... $845
1937 FORD COUPE "85"—Radio, Etc. ... $695
1934 BUICK SPORTS SEDAN ... $575
GRAHAM DE LUXE SEDAN ... $250
1938 MORRIS TOURING ... $795
1938 MORRIS "12" SEDAN ... $895
1938 MORRIS VAN—800 lbs. Cap. ... $475
1930 FORD MODEL "A" COACH ... $160
JONES BROS.' SERVICE STATION, LTD.
866 Yates—Open Evenings—E 4021

1935-36 CHEVROLET DE LUXE SEDAN, 1937 Hillman four-door, in good shape. Large stock used hydraulic truck hoists. Cash for cars and trucks. Clarke's Auto & Truck Parts, 931 View St. E [illegible]

A Mart for Busy Readers—Property for Sale or Trade

TO OUT-OF-TOWN SUBSCRIBERS

Out-of-town subscribers who wish to answer advertisements in which only the telephone number of the advertiser is given, may mail their replies to The Colonist, and The Colonist will communicate such replies to the advertiser.

65 AUTOMOBILES (Continued)

We Finance Car Purchases—Low Rate 5% On Unpaid Balance — No Refinancing. GILLESPIE, HART & CO., LTD. 611 Fort Street Phone G 1181-2

1938 FORD DE LUXE SEDAN—THOROUGHLY overhauled and $785 in excellent condition. 1001 Blanshard Street Phone E 9415

BURTON & WILLIAMS MOTORS, LTD.

1939 WILLYS DE LUXE SEDAN—Condition like new $895
1930 GRAHAM SMALL "6" SEDAN—A snap $195
1930 ESSEX COACH—Very good condition $195

MASTERS MOTOR CO., LTD. 806 Yates Street Phone E 3541

$75 TAKES 1927 CHEVROLET SEDAN. New tires. A 1 running order. No. 3 Erie at Dallas Road. G 2480.

1927 FORD LIGHT DELIVERY. GOOD condition. Albion 79X after 12 noon.

1936 CHEVROLET PANEL. EXCELLENT condition for sedan of like value. Box 7183, Colonist.

1930 WHIPPET COACH. $150. CHET Dowman, 724 Johnson Street.

65B WANTED

CASH FOR YOUR CAR OR BOLD ON consignment. Reliance Sales, Ltd. 1321 Quadra.

CASH FOR YOUR CAR FOR WRECKING. Cameron Bros., 1340 Crataflower. E 6598.

WANTED — LATE MODEL, POPULAR light sedan. Phone E 2232.

WE NEED A FEW GOOD USED CARS. SO TO OBTAIN THE BEST PRICE FOR YOUR CAR SEE US FIRST. We Will Make You a Very Liberal Allowance on a New Lafayette Ride Months 8 or 10. Call in Today. JONES BROS. SERVICE STATION, LIMITED. 866 Yates — Open Evenings — E 4021

67 BOATS AND LAUNCHES

ATTENTION FISHERMEN!—Engine, all makes V-8 (?35), '31 Dodge, Chrysler and twenty Stars. Take your choice. Cameron Bros., 1340 Crataflower. E 6598.

ALL TYPES INBOARDS, OAB, DIESEL; light plants. Dafoes Marine Sales, 1325 Government. E 5422. Authorized Johnson outboards.

BOAT BUILDING AND REPAIRS. Agents for Kermath and Vivian engines. Armstrong Bros. 134 Kingston St. G 1512.

BOAT WAYS, COMPLETE WITH 30-TON triple-gear hand winch. G 1517.

EVINRUDE AND ELTO OUTBOARD MOTORS, good used motors. Guaranteed repair service. H. Aylmer, 886 Yates.

FOR SALE — 16-FT. TURNER-BUILT boat with new 1-h.p. Briggs-Stratton air-cooled engine. Phone E 6568.

ROWBOAT, $14; KYAK, $8; 32 MONTreal Street.

SPECIAL PROPELLERS MADE. CAMeron pattern maker, 1340 Crataflower.

WHEN BUILDING BOATS SEE US FOR your supplies. Ship Chandlery, McQuade's, Ltd., 1214 Wharf Street. E 1141.

75 BUSINESS OPPORTUNITIES

A ROOMING HOUSE, STEADY REVenue, rent $22.50, full basement, two bathrooms, $550. Paying cafe, $950. $120 Government.

COFFEE SHOP, GOING CONCERN, close to Victoria. Low rental to right party. Box 7247, Colonist.

SNAP FOR CASH — FULLY-EQUIPPED cafe on main highway. Turnover $500 monthly. Furnished living quarters, gas pump. Reasonable rent. Move in for $2,200. Box 7349, Colonist.

WHOLESALE CANDY FACTORY FULLY equipped, ready to run, $3,000, or lease to suitable party, situated Victoria. Box 7238, Colonist.

WANTED FOR CLIENT, TWO BUILDing loans of $1,500 each. Will pay 8 per cent and good security. E. B. Hawkins & Co., 745 View Street.

$2200—SPLENDID CONFECTIONERY business. Average turnover $950 per month. Turnover last month about $1,100. Reasonable rent. Good reasons for selling.

$2500—ROADSIDE LUNCH AND COFfee counter. Doing nice trade. Located main highway. All equipment, including electric new refrigerator, new cash register, tables, chairs, dishes, etc. Gas pumps doing nice turnover in gas. Good living quarters. Four rooms and bathroom. Household furniture included. Reasonable rent. Near offers considered. No phone information.

CONYERS-WILDERS CO. 621 Broughton Street

78C HOTELS, APARTMENTS, ROOMING HOUSES

$450—8 ROOMS, LIGHT HOUSEKEEPing, fully rented. Yates Street, very low overhead. Box 8890, Colonist.

78 HOUSES FOR SALE

AUSTIN AVENUE—5-ROOM BUNGALOW built with the assuring power of a battleship. Large living-room, dining-room, open fire. Two bedrooms, 3-piece bathroom, sunny kitchen. Large sun porch (suitable for extra bedroom). Full cement basement, furnace. Lot 65 x 235. Fruit trees in abundance. This home is pleasantly situated at the very crest of the hill, affording a bird's-eye view of Gorge below. A very cheap buy at (terms) $2350

OAK BAY — SIX-ROOM BUNGALOW. Living-room, dining-room, 3 bedrooms (all on ground floor). Full basement, furnace. Three-piece bathroom. Ask to see this early, tomorrow may be too late! $300 will handle. Price $1800

EDWARD SPENCER & CO. 1326 Government Street Phone E 0232, Day or Night

GORGE DISTRICT—SAANICH BUNGALOW, FIVE ROOMS AND bathroom, with full cement basement, garage, furnace heat to all rooms, laundry tubs, entrance hall, central hall, fireplace in living-room, light floors, blinds, inlaid linoleum, electric fixtures. In A 1 condition inside and out. Low taxes. High location.

ONLY $2,250—CASH

L. M. ROSEVEAR & CO., LTD. 110 Union Bldg. 612 View St. G 6041

$16,000 PROPERTY FOR $7000

BUILT IN 1913 AT A COST OF $16,000 for the house alone, this fine residence is now offered at the above price. Situate on high ground near Government House and with handsome exterior. It is planned as follows: Hall (cloakroom and lavatory), large drawing-room with fireplace, dining-room with fireplace, library with fireplace (these rooms have oak floors), breakfast room, pantry and kitchen on ground floor. Upstairs: One large bedroom with sunroom, bathroom and fireplace, four other bedrooms and another bathroom, ample clothes closets and linen closet. In the basement is the central hot water heating system, servant's room, jam room, etc. Property 100 x 144 with garage, shade trees, rockeries, etc.

Can Be Viewed by Appointment

THE ROYAL TRUST COMPANY Real Estate Department 1202 Government St. Phones: E 4126, E 3130

OAK BAY HOME

CHARMING STUCCO BUNGALOW—Large living-room with open fireplace, two good bedrooms, bathroom, cabinet kitchen, tiled sink, breakfast nook, garage and basement. Architect designed. Standing in large garden. Price $3500

JOHN GREENWOOD—E 7041

CADBORO BAY—FIVE-ROOM COTTAGE. Has three bedrooms, kitchen, sitting-room, new three-piece bathroom. Few minutes from beach; close to store, postoffice, transportation. $1,050 cash. E 1250 after 5:30 p.m. No agents.

78 HOUSES FOR SALE (Continued)

YOU CAN'T ASK FOR MORE

FIVE ROOMS, LARGE LIVING-ROOM, three-piece bathroom, kitchen, three bedrooms. Everything for your comfort and convenience. Nicely located. A real rent beater. Taxes $20. Price (terms) $1350

IF YOU'RE SEEKING A MODERN FIVEroom home set amid beautiful rock gardens and shady oaks, we've got it. Exceptionally well built, finished with cedar siding. Living-room (15 x 17) with oak floors, big fireplace, neat dinette and full concrete basement with garage. The price is surprisingly low at (Half Cash) $2700

EXCEPTIONALLY DELIGHTFUL FIVEroom bungalow. Large living-room, dining-room, two large bedrooms, kitchen, breakfast nook, open fireplace, garage, hardwood floors, full cement basement, furnace with sawdust burner, asbestos roof, beautifully landscaped and treed. Altogether a lovely home. Taxes $64. Owner must sell. For quick sale, price (terms) $3150

NEWSTEAD REALTY 213 Scollard Bldg. Phone E 1621

OAK BAY

FIVE-ROOM STUCCO BUNGALOW, full cement basement, garage, large lot, nice garden and shrubs. One block from Beach Drive. This home is in excellent condition. Low taxes. Terms arranged and reasonably priced at $3150

To View Call OAK BAY ESTATES 1163 Newport Avenue Phone G 1011

FOR SALE—NEW FOUR-ROOM STUCCO bungalow. Pantry, basement, furnace, garage. 1029 Meares Street. Apply owner, 1025 Meares Street. E 7637.

FOR SALE—$600 CASH BUYS EQUITY in good home. Real opportunity. Act quick. No agents. Box 7231, Colonist.

GOOD MODERN 5-ROOMED HOUSE, 1 lot or 2 acres, 1 block from city boundary, good locality. Box 7371, Colonist.

ESQUIMALT MUNICIPALITY

JUST COMPLETED—VERY ATTRACTIVE five-room bungalow. $3800

CLOSE TO CADBORO BAY

CHOICE EIGHT-ROOM MODERN RESidence. One acre. Low taxes. Reduced from $7,500 to $5500

JUST OFF OAK BAY AVENUE

TO CLOSE AN ESTATE—EIGHT-ROOM $4,000 residence for only $1850 (This is a real bargain. Particulars at office only.)

CHOICE RESIDENTIAL LOTS

OAK BAY—Close to Royal Bay $425
FAIRFIELD—78 x 135. Only $650
FERNWOOD—Off Yates $550
DEAN HEIGHTS—Choice erase lots. Price each $125
FAIRFIELD—Close in. Corner. 120 x 120. Price $1575
ROCKLAND AND LINDEN $1500

GLEN LAKE SPECIAL

FOUR-ROOM BUNGALOW CONSISTING of living-room, kitchen and two bedrooms. Water pumped from the lake. Cyclone rock plaster. Large open fireplace. Yearly taxes $32. Three-quarters of an acre, 50 feet of waterfrontage. Only (terms to arrange) $1200

JAMES BAY

SIX-ROOM COTTAGE—Price $1650

CLOSE TO JUBILEE HOSPITAL

FIVE-ROOM BUNGALOW—Price $1900

CLOSE TO UPLANDS

SIX-ROOM RESIDENCE—Price $4500

OFF HILLSIDE AVENUE

SIX-ROOM HOUSE—Immediate possession $1500

JUST SOUTH OF OAK BAY

ONLY $3150 ONLY

THIS CHOICE AND WELL-PLANNED five-room bungalow, consisting of living-room, dining-room, kitchen and two bedrooms, hot water heating, open fireplace built-in features, hardwood floor in entrance hall, hot and cold water in bedrooms, each having a large pedestal bowl, granite pillars, cement basement, wash trays. Yearly taxes under $60. Now is your chance for a cosy bungalow.

Exclusive Agents—Terms to Arrange

H. G. DALBY & CO., LTD. 634 View Street Opposite Spencer's

JUST OFF FORT STREET—FIVE-ROOM bungalow, two bedrooms, large living-room with fireplace, basement and furnace, sunroom, and extra room in basement. Built-in china cabinets, hardwood floors in this dandy little home at $2000 (on terms).

JUST OFF PANDORA — FOUR-ROOM bungalow with the furniture which includes radio and Victrola with 100 records. Seven cords of wood already stacked. New paint inside and out. Close in and taxes only $32. Owners leaving so are sacrificing at CASH $1200

F. R. HAWKINS & CO. 745 View Street Phone E 0111

NEW FOUR-ROOM HOUSE FOR SALE. Or will build, Saanich; terms arranged. Apply Green Lumber Co., Ltd. G 3813.

SIX-ROOM DWELLING, ESQUIMALT district. 615 Beaforth Street. For quick sale, $1,250. E 1613.

SEVEN ROOMS, NO BASEMENT. CENtral location. Snap at $1,450 cash. Box 7223, Colonist.

CLOSE IN!

TEN-ROOM HOUSE WITH BASEMENT and furnace. Executor has authorized me to reduce price from $2,000 to $1500

CLOSER IN!

TWO SIX-ROOM HOUSES, EACH WITH two bathrooms. One lot. Steal the two for only $2750

BURNSIDE—SAANICH TAXES

FIVE-ROOM COTTAGE—A pick-up at $850

$5,500 PROPERTY FOR $4000

SICK OWNER SAYS SELL MY NORTH Quadra stucco bungalow. Five rooms, hardwood floor, tiled bathroom, hot water heating, 1½ acres. It's a real buy.

INDEPENDENT 600 Fort Street Phone G 1851

GORDON HEAD

THREE TO FOUR ACRES OF CULTIvated land with stucco bungalow of four rooms and attic. Well-fitted kitchen with breakfast nook, three-piece bathroom, large and well-lighted living-room with open fireplace; cement basement and hot air furnace, separate garage and storeroom. All in good condition. Price $3500

FLEMING GARDNER & CO. 312 Scollard Bldg. Phone G 7741

DALLAS ROAD

VERY ATTRACTIVE, WELL-PLANNED and built semi-bungalow of six rooms. Two open fireplaces, built-in buffet, windows metal stripped. Outside garage.

PRICE $4200

ALSO SEMI-BUNGALOW, BULL-NOSED siding; commodious sitting and dining rooms, plate-glass windows, two bedrooms and bathroom on first floor; two bedrooms and wash room on second floor. Secluded garden and lawn. Outside garage.

PRICE $4500

These two properties command marine and mountain views.

Appointment to View Arranged

ALFRED CARMICHAEL & CO., LTD. 1218 Broad Street Real Estate

WANTED TO TRADE — HOME OF 5 rooms and well-kept garden on the waterfront at View Royal. ¼ acre all in perfect shape. Will trade for 5 or 6-roomed home in Oak Bay near Monterey School of general value, say $4,700.

CROSS & CO. 803 Government Street Phone E 6635

5-ROOM COTTAGE, WITH BATHROOM, furnished, $925 cash. Owner, Box 7235, Colonist.

78 HOUSES FOR SALE (Continued)

WELL-BUILT SIX-ROOM HOUSE ON 1.6 acres land, on bus route and main paved road, three miles from city. Large and small fruit. Modern conveniences. Garage, chicken houses. Any reasonable offer accepted. Saanich taxes. No agents. Phone Colquitz 63 W.

$800—JAMES BAY, 6 ROOMS, 3-PIECE bathroom. Close to sea.

$1950—JAMES BAY, LARGE 6-ROOM bungalow, hot water heat, two-thirds cement basement, etc.

$1050—WALKING DISTANCE, 6 rooms, neat and clean; garage. Low taxes, etc.

$25 RENTS 5 ROOMS DOWN AND 3 UP. Close in.

HAMILTON-JAKEMAN REALTY 1525 Blanshard Street Phone E 6633

$2400—OWNER TRANSFERRED, offers well-built home for quick sale. Three nice bedrooms, breakfast room, etc. Splendid basement, furnace heat to all rooms. Garage. Taxes only $22. Just outside city limits.

A. S. MILLER 1309 Blanshard Street Opposite Library Phone E 0822

$1500—4-ROOM BUNGALOW, MODern, splendid condition inside and out. Basement, 3-piece bathroom, taxes $41. Handy to street cars and school.

No phone information.

CONYERS-WILDERS CO. 621 Broughton St. (See W. H. Hilton)

79 WANTED TO BUY—HOUSES

CASH FOR A GOOD 5-ROOM STUCCO bungalow, Gorge or Oak Bay. Box 7160, Colonist.

HAVE BUYERS FOR FOUR, FIVE AND six-room dwellings. Let us have your listing. See T. B. Monk.

J. H. WHITTOME & CO., LTD. 118 Pemberton Bldg. Phone E 9212

HAVE YOU A HOME FOR SALE IN Saanich? For best results list with SAANICH REALTY COMPANY. "We Specialize in Saanich Properties." 3588 Quadra Street Phone E 0001

WE CAN SPEND UP TO $2,000 FOR A small home. Give full information, phone and address in reply. Box 7364, Colonist.

WANTED—FEW BUILDING LOTS IN Saanich, etc., at $100 or less. E. B. Hawkins & Co., 745 View St. Phone E 0111.

80 PROPERTY FOR SALE

80D SAANICH

YOURS SHOULD BE HERE—SO READ ON

$1000 BUYS A THREE-ROOM HOME with bathroom, very large lot in restful location. Terms of $400 down and the balance monthly.

$1295 BUYS ANOTHER COSY THREEroom home with two nice garden lots with fruit trees, etc. Bus passes property. Suitable for elderly couple.

$1425 BUYS A NICE-SIZED FOURroom home with two lots, close to bus and street car.

$1650 BUYS A SIX-ROOM HOME IN splendid condition, with full cement basement and large lot.

$2150 BUYS A FOUR-ROOM BUNGAlow with full cement basement and furnace. Close to schools, stores and transportation.

$2200 BUYS A FIVE-ROOM BUNGAlow with living-room, dining-room, kitchen, two bedrooms or if you wish an extra bedroom, the dining-room would make a bedroom without spoiling the plan of the house. Full cement basement and furnace. Extremely beautiful light polished floors in this home, which are very pleasing to the eye.

$2250 TERMS OF $600 DOWN PAYment and balance arranged buys a very well-planned, nearly new stucco bungalow with garage attached.

$2600—GORGE DISTRICT, ONE block from park and Gorge Road. An extremely well-built home of six rooms with full cement basement. Nice location. Owner leaving for Mainland. This is a splendid investment. This home would rent at $30 per month.

$1450 BUYS A SMALL FOUR-ROOM home with one acre of cleared land, chicken house, garage. Practically not overlooked, only four miles from town, and this kind of property is hard to find close in.

—LOTS—

REGARDING BUILDING LOTS IN SAANich. We have one of the largest lists available. Terms or cash, $100 and upwards. As most people know, we are appointed agents in Saanich for the National Housing Act. Particulars for further information at our office.

SAANICH REALTY COMPANY Specialists in Saanich Properties 3588 Quadra Street Phone E 0001

BEAUTIFUL GLEN LAKE, FOUR ACRES, the choicest property on this picturesque lake, frontine on main road and railway, and 200 feet of waterfront, delightfully studded with trees, good soil. The owner will sacrifice for $1,000 cash. E 2211.

FOR SALE—LOT WITH WATERFRONTage, 59 x 169. Gorge Road between Wendlette and Colquitz, privately owned. $465. Apply 2819 Rockwell, Saanich.

FACING SOUTH ON SAANICH INLET. SITES FOR SUMMER OR PERMANENT homes. Pleasant surroundings. Privacy. Restrictions favorable to all residents. This beautiful 3,000 feet of seafront. For further advantages that this property offers apply to

THE ROYAL TRUST COMPANY Real Estate Dept. 1202 Government St. Phones: E 4126, E 3130. Or we will give your real estate agent full particulars.

WATERFRONT NORTH SAANICH, B.C.

Four Rooms, Fully Modern, Beautiful View—Nice Garden and Fruit Trees. Garage, Etc.

S. ROBERTS—SIDNEY, B.C.

9 EXCELLENT COTTAGES, FIREPLACE and sunroom, double garage, waterfront, Cordova Bay. Phone E 7337, 9-11 a.m. only. Would lease.

84 ACREAGE WANTED

ACREAGE WITH WATERFRONT. STATE full particulars in first letter. Box 6486, Colonist.

SEALED TENDERS, in triplicate, enclosed in the envelopes provided for the purpose, will be received by the undersigned up to 12 o'clock noon, Tuesday, the 10th day of September, 1940, for the various supplies required by the following Government institutions: Provincial Mental Home, Colquitz; Provincial Infirmary, Marpole; School for the Deaf, Point Grey; Provincial Industrial School for Girls, Vancouver; B.C. Training School, Burnaby; Oakalla Prison Farm; Provincial Mental Hospital; Public Hospital for Insane, New Westminster; Provincial Industrial School for Boys, Port Coquitlam; Provincial Home, Kamloops; Tranquille Sanatorium; Tranquille; Provincial Gaol, Nelson, for a period of six months only, from October 1st, 1940, to March 31st, 1941, fiscal year 1940-41.

For further information, lists of articles to be tendered upon, tender forms and samples, apply to the undersigned or to the officials in charge of the above-named buildings. It is essential that tenderers should themselves see at each institution the class of material on which they are asked to tender.

All supplies to be delivered to the above institutions, without extra charge, as directed from time to time, it being understood that quantities as given on contract forms are an approximation only.

Two acceptable sureties for the due fulfilment of each contract for the institutions will be required.

Tenders must be signed by the actual signatures of the tenderers.

The lowest or any tender not necessarily accepted.

A. V. HAMILTON, Purchasing Agent. Parliament Buildings, Victoria, B.C., August 7th, 1940.

Girl Castaway—"Good heavens! Cannibals!"

Sailor—"Now, now; don't you get in a stew!"

HARD TO OBTAIN
OAK BAY SPECIAL
Bungalows like these are now most difficult to obtain in this select part of Oak Bay district, south of the Avenue and also facing south, five-room modern stucco, oak floors, modernistic fireplace, full cement basement, furnace with first-class sawdust burner, stationary wash tubs, garage, nice garden with vegetables in rear. Low taxes. Close to transportation. Now priced at $3250
Exclusively by
Arthur E. Haynes, Ltd.
739 Fort St. Evenings Phone G 2336

OAK BAY
New five-room stucco bungalow, near completion. Hardwood floors. Full-size basement, furnace and garage. Southern exposure. Price, completed $2950

NEAR ROCKLAND AVENUE
Four-room stucco bungalow. Hardwood floors, full-size basement, furnace, garage and a nice lawn and garden. Centrally located $3300

TRADE OR SELL
Unique four-room stucco bungalow, four years old. Owner would trade for larger place, close in, or near St. Margaret's School.

OCEAN VIEW
New four-room stucco bungalow, near Marine Drive. Immediate possession. Easy terms.

LINCOLN AVENUE
Oak Bay, six-room stucco bungalow, modern in every respect, near sea, schools and transportation $3200

ROOMING HOUSE JAMES BAY
Eight-room house, 5 bedrooms and 2 kitchenettes, easy walking distance to town. An opportunity to make a comfortable living. Price $2250

FAMILY HOME
6-Room bungalow, 3 bedrooms, basement and garage. Taxes only $20. Price $2000. Terms.

GORGE
Three-room stucco bungalow. This artistic little home is built on rock foundation and has furnace and separate garage. Ideal for retired couple. Large lot, and low taxes. Price $2000

For More Information See ALEX OLSON or HAROLD LINEHAM
Johnston & Co., Ltd.
1314 BROAD STREET PHONE E 5231

Timely Offerings
FOR SALE
Near Naval Barracks, Esquimalt, 634 Admirals Road, 2-story, 3-bedroom house OFFERS
OAK BAY, St. David Street, 2-story 4-bedroom house $4500
1633 Beach Drive, 4-bedroom house OFFERS
TEN MILE POINT, Seaview Road, 2-story, 5-bedroom, 2-year-old house $9500
CADBORO BAY. For sale or for rent furnished, 4-bedroom house, Arbutus Road. $4300
Christopher & Swayne, Ltd.
626 View St. Phones G 4121-2-3
Real Estate - Insurance

P. R. Brown & Sons, Ltd.
QUEENSWOOD
COUNTRY HOME—Nearly one acre nicely treed land and almost new bungalow of attractive design. Five good rooms. Usual modern features. View of sea and mountains $5250

THREE OAK BAY HOMES
NO. 1—Close to High School. Five-room bungalow with usual conveniences. Garden with fruit trees $2500
NO. 2—Stucco home of five rooms nearing completion. Up to the minute in every respect. Not too late for you to select your own color scheme $2950
NO. 3—South of Avenue. Brand new stucco bungalow, sound construction. Everything ready for immediate occupation $3750

SAANICH
FAMILY HOME—Big good rooms, basement, furnace, garage, fruit trees, etc. $2400

HILLSIDE AREA
REAL HOME of nine excellent rooms (six bedrooms). Modern conveniences including built-in electric refrigerator. Snap at $2100
P. R. Brown & Sons, Ltd.
1112 BROAD STREET PHONE G 7171

OAK BAY
Modern five-roomed bungalow on new street, close to street car, sea and school. Large lot, fenced $4200
NEW LOW PRICE
This home contains five large rooms and is exceptionally well laid out. It has been very well kept, and the floors are all best quality hardwood. The locality is the best in Esquimalt, and is convenient to street car and schools. A chance of a lifetime. Terms
$3150
SAANICH
New 4-room bungalow with basement and furnace
$2550
Van der Vliet, Cabeldu & May, Ltd.
1212 Broad Street Victoria, B.C.

OAK BAY
(NEAR SEA)
Fine modern stucco home (4 bedrooms), exceptionally well built and in perfect condition. Hot water heating, large lot, excellent garden. A home to be proud of $7000
FIRST-CLASS INVESTMENT
Fine stucco home, semi-bungalow and 4-roomed modern bungalow, both standing on same property. High location, good district, low taxes. Both well rented and showing a return of approx. 10% after paying taxes and insurance $6500
Keisterman, Forman & Co.
608 VIEW STREET

PEMBERTON'S
OAK BAY
LOVELY RESIDENCE
A BEAUTIFUL HOME OF SEVEN ROOMS, close to Windsor Park and Beach Drive. Living-room, dining-room, kitchen, den and three bedrooms. Hot water heating. The house stands in a perfect setting, delightful exterior, surrounded by other lovely homes. A charming place, grounds prettily landscaped. A REAL HOME. Excellent value $5750
Please Call MR. STEPNEY for Above
AN EXCLUSIVE LISTING
GORGE ROAD—Brand new bungalow. Five large rooms and sunny dinette. This bungalow has a FULL-SIZE dining-room also. Large bedrooms, double clothes closets, oak hardwood floors. Art electric fixtures. Laundry room at floor level. Of course, full basement, etc. Wired for electric range. No. 1 lumber and double papered throughout. Saanich taxes. An exceptional buy $4000
BEACON DISTRICT
EXCLUSIVE New Stucco Bungalow. Living-room and dinette facing the sunny south. Two large bedrooms and closets. Pembroke bath and large tiled kitchen. Oak floor and attractive floor plan. VENETIAN BLINDS. This will suit a discriminating buyer who seeks a location close to the Parliament Buildings or the Empress Hotel. Price $3200
VIEW ROYAL
An exceptionally well-built bungalow of five rooms with basement and furnace. With very nice views over Esquimalt Harbor. The lawns are in first-class condition and access to the sea is only a few steps away $3750
Two large lots, 130 ft. by 250 ft. Excellent location with view over and close access to the harbor. Price for the two $500
Pemberton & Son Limited
625 Fort St. Pemberton Building
Phone G 8124

Randall's
SMITH'S HILL
A GOOD FAMILY HOME of seven rooms. Exceptionally well built. Cement basement, furnace, garage ($750 Cash, Balance $10 Per Month) $1750
HILLSIDE and GOVERNMENT
ROOMING HOUSE AND FURNISHINGS—Revenue $80 per month. Two rooms for owner's use. Rent $23.50. Price only $550
FAIRFIELD
SIX ROOM MODERN STUCCO BUNGALOW—Has everything you would expect in this type of home. Automatic oil heat. Owner has just spent over $400 on extra appointments. This is a genuine buy at $4300
OAK BAY
FIVE-ROOM MODERN STUCCO AND BRICK BUNGALOW, in one of the best parts of Oak Bay. Very well built. An exceptional buy at $3900
QUADRA
FOUR-ROOM MODERN STUCCO BUNGALOW — Furnace, fireplace, garage. Close to transportation and schools. A very cosy home and priced right at $2600
George Randall
1303 DOUGLAS STREET G 7231

$700—About six miles in the country on a bus route, a 3-roomed cottage on 1 2-3 acres. Plenty of water. Good fruit trees. Some excellent garden soil. Just the place for a cow, chickens and a garden. Taxes about $14. Terms.
VIEW PROPERTY—A 5-room bungalow; garage, fruit trees; about 11 or 12 miles out; 14.6 acres, of which any part may be sold, with or without home. Magnificent views, high. Priced reasonably. Inquiries appreciated.
FAIRFIELD—A 5-room down and a 3-roomed suite up. Rent for the above is $25. Taxes about $100. Price $2750
VIEW ROYAL—Modern well-built 5-roomed cedar siding bungalow with basement, furnace and garage. Attic bedrooms with built-in bunks $3500
Listings Appreciated. Demands for All Types of Properties. Conscientiously Attended
B.C. LAND
AND INVESTMENT AGENCY, LTD.
922 Government St. Phones: G 4115-6

OAK BAY
$2650—Terms. Six-room stucco semi-bungalow. Basement, furnace, garage, south of Avenue. A 1 condition.
$6800—Terms. Beautiful stucco semi-bungalow. Eight rooms, two bathrooms, hot water heat, two fireplaces. Large corner lot in a lovely garden, and in select district. THIS IS A VERY CHOICE HOME AND ATTRACTIVE TERMS CAN BE ARRANGED.
WALKING DISTANCE
$3850—Terms. Exceptionally well-built new five-room stucco bungalow containing every modern feature. Death in family forces sale, and price is $1,000 below actual cost.
FAIRFIELD
If interested in this section we can offer two good buys in 6 and 7-roomed houses below $2,000 on terms.
W. J. GILLILAND & CO.
1202 BROAD ST. G 5741

OAK BAY
Artistic bungalow of six rooms. Oak floors. Garage in basement. $4000. Terms to be arranged.
OFF DOUGLAS STREET
Stucco bungalow of six rooms. Very nice greenhouse. Garage. Good condition inside and out. Cash required, $400 $1800
FAIRFIELD
Near Beacon Hill Park. Attractive bungalow of six rooms. Three bedrooms down and one up. Bathroom and toilet. Underpriced at $2500
Boorman Investment Co., Ltd.
Stocks - Bonds - Real Estate Insurance - Oil Royalties
614 VIEW STREET E 3132

A WATERFRONT HOME
Five rooms and servant's room in basement, open fireplace in living-room, dining-room, cabinet kitchen, wired for electric stove, 2 bedrooms, 3-piece bathroom, cement basement, hot air furnace, laundry tubs, garage, fine garden lot with many ornamental and fruit trees, sandy bay with wharf, beautiful view. Price (on terms) $4500
SEE T. B. MONK
J. H. Whittome & Co., Ltd.
118 PEMBERTON BLDG. E 9212

QUIETUDE
Is to be found in this secluded 5-room home, situated south of Mt. Douglas. 2½ acres of oak trees, fruit trees, lawns and rockeries. Taxes are only $38 per year.
$3850
H. W. Miller & Co.
1210 Broad (Opp. Colonist) G 4651

COLES, HOWELL & CO., LTD.
CLOSE IN HOMES
5 ROOMS DOWN AND 2 ROOMS UP. Full cement basement and furnace. All in A 1 condition $1500
5-ROOM BUNGALOW AND WOODshed. Low taxes $1680
6-ROOM BUNGALOW, ½-MILE circle. Quiet street. Sound house with woodshed and garage. All new plumbing $2100
6 ROOMS, LARGE LIVING-ROOM, dining-room, etc., 4 fine bedrooms, separate bath and toilet, laundry. Full basement and new furnace. Fine garden, fruit and shade trees, cement walks. Garage. Very comfortable home, would make duplex $1900
DUPLEX, 2 SEPARATE SUITES, 4 rooms and bath each. Furnished and well rented $2300
ESQUIMALT COTTAGE, 5 LARGE rooms and bathroom. Large garden lot. Quiet district $850
DALLAS ROAD, 7 ROOMS AND SUNroom. Facing sea. Cash $250. Price $2500
VERY ATTRACTIVE BUNGALOW, 6 large rooms and basement. Furnace, garage and fine garden. Taxes $30 $2400
5 ACRES COTTAGE AND CHICKEN houses. Some cleared. Taxes $12. Clear title $500
UNIQUE SEAFRONTAGE
35 ACRES WITH 300-FEET FRONTAGE on the sea. This is undoubtedly a delightful piece of unspoilt acreage, beautifully timbered with Douglas fir, maple, alder, cedar, etc. We believe that abundant water is available. The land is a rich loam with no rock and a gentle slope to the beach. Only about 12 miles from Victoria. An exceptional opportunity. Price $2500
COLES, HOWELL & CO., LTD.
638 VIEW STREET G 1032

NEW IDEA IN INSURANCE
Complete coverage of ALL your possessions from EVERY risk no matter where or when, and including guests' effects. One policy, one premium, one renewal date. The greatest advance in insurance practice for 100 years. Costs less and provides much wider protection. Ask about it.
KER and STEPHENSON LTD.
1121 GOVERNMENT ST. G 1127

14% Investment
Five bungalows, modern plumbing. Always rented. Spot cash or offer for equity considered. $9700
OAK BAY Reduced Price
Four-room bungalow. Furnace, garage, etc. Price, cash $2150
OR TERMS, $2350
OAK BAY
Close to beach, school and bus. Five-room stucco with two extra rooms in attic finished. Concrete basement, furnace, separate garage $3250
Another Oak Bay home just completed. Five rooms, up to the minute $3750
E. E. HEATH
625 YATES ST. PHONE E 4041

FAIRFIELD
Five-room bungalow in A 1 condition and very well built. Full cement basement with garage and new furnace. Near school. Exceptionally good value. Price $2100
Four rooms, also in fine condition. Basement, but no furnace. Very few steps. Near school. Price $1700
SAANICH
Ten miles out, very fine seven-room home, high with view, one acre, semi-secluded and a lovely spot. Price $4000
Ask for MR. FIELDS Re Above
MEHAREY & CO., LTD.
624 FORT STREET PHONE E 1187

Read This Carefully!
Six-Room Stucco Bungalow with garage in basement, close to sea. Hardwood floor AND completely furnished, including new electric range. No advertisement can do justice in describing this exceptional bargain. You must see it
ONLY $3500 ONLY
YEARWOOD, STEWART CLARK & CO.
640 FORT ST. PHONE G 1939

THIS
NEW STUCCO BUILDING, on best street, close in, has 4 STORES and 3 APARTMENTS. Fine investment for man or woman to operate 1 STORE and rent the others. Price (terms) $5000
James A. Griffith
Real Estate and Insurance
Beverly Hotel Building, 724 Yates Street
Phone G 1824

QUIZ FAZES REGISTRANTS

Questionnaire Puzzles Many—"Racial Origin" Different From "Nationality"

Over 1,200 war deputy registrars slumped back in their chairs wiping perspiring brows at 10 o'clock last night, when the doors of the registration offices throughout the city closed on the first day of the three-day national registration period, and grimly reflected on the rugged individualism shown by the average registrant in filling out his card.

Almost without exception, the volunteers were called upon to wage battle, with but indifferent success with determined patriots who failed to see the difference between "nationality" and "racial origin" in the troublesome Question 8 on the questionnaire.

Confronted by registrants who contended that "what was good enough for my forefathers is good enough for me," the deputies time and time again patiently had to cross out the "Canadian" marked in the answer space, and substitute the correct "English," "Scotch," "Hungarian," or whatever the correct answer might have been. Not infrequently there would be an impassioned exchange of views between registrar and registrant, with the latter eventually subsiding in a gloomy silence, or muttering darkly that he "was so a Canadian."

Nonetheless the citizens were for the most part very co-operative in completing their forms. The majority chose to fill our their cards themselves, only troubling the registrars when they were in doubt about some particular question, and when they handed them in completed.

NO QUESTIONS AVOIDED

Peculiarly enough, in complete contrast to the point of view of those questioned during the recent census south of the line, there were few of the women who objected to revealing that supposedly sacred information as to age on their registration forms. While there was the occasional one who was of the opinion that such an item would not be of acute interest to the Government, the majority were quite docile about penning in the answer to this question. Of course a few watched with suspicion while their cards were being checked, though all persons concerned in the work are sworn to secrecy concerning what they see on the forms. In any case, after filling out several hundreds of the forms, the registrars quickly develop an attitude of complete disinterest in such matters.

What was one of the major surprises of the day was the paucity of agriculturists in the city. Although there was no lack of vehicle drivers, it is fortunate the cows of the Island are not dependent upon the local citizenry for milking, judging from the day's reports.

QUEER ANSWERS

During the registration there were a few slips made by those filling out their cards that left the checkers somewhat baffled. One woman indicated by dates shown that she entered the country some two years before she was born. There were men who marked the space indicating that they were married but blissfully ignored the following line which would show that they had no one relying on them for support.

There was some discussion in various offices as to whether the people were satisfied with their lot in life, or whether they were just a little shy about indicating the type of training they would like to obtain. Few, very few, of those registering yesterday showed that they were interested in any type of endeavor other than that in which they are at present engaged. Naturally enough, there were a few would-be wags who filled in the space with little items to cheer the heart of the statisticians in summarizing the cards.

APPLIES TO EVERYONE

As registration applies to everyone from sixteen years of age upwards, George Laramee would doubtless qualify for the oldest registrant in this city, and perhaps in Canada. Born in 1837, in Quebec, Mr. Laramee, who lives at 2466 Epworth Street, entered the Willows registration office with a spry step today and left the deputy somewhat breathless when it came time to put down the date of birth. He was registered by Deputy K. C. Harvey.

Continuing today and tomorrow, the registration is aimed at everyone in Canada. There are twenty-four stations in Victoria, including almost every school, the City Hall, the Y.M.C.A., and Christ Church gymnasium. The chief registrar, Sydney Child, urges all registrants go to their correct bureaux, rather than the one to which they happen to be nearest at the time they think of it. This will relieve congestion, and allow each bureau to operate at the peak of efficiency. It is also requested that housewives register at hours that do not conflict with the time available to those employed, to permit of a steady flow of registrants in the offices.

That Body of Yours
By JAMES W. BARTON, M.D.

THE CAUSE OF REJECTIONS IN THE FLYING CORPS

Of 679 applicants for appointment as fl

A 1938 Studebaker Convertible Sedan

This car has been owned and driven by an executive of this firm, and in both appointments and condition it is perfect. Finished in black, with interior finishing of the finest red leather, it is a car of outstanding beauty. The original cost was $2,400. Today it is as good as new and a tremendous bargain.

HALF PRICE

Jameson Motors, Ltd.
750 BROUGHTON STREET

What Today Means

"LEO"

If August 20 is your birthday, the best hours for you on this date are from 11 a.m. until 1 p.m., from 3 to 5 p.m., and from 9 to 11 p.m. The danger periods are from 9 to 11 a.m., from 7 to 9 p.m., and from 11 p.m. until midnight.

In their efforts to gratify individual desire, a great many people will ignore duties that they should perform. So it might be well to weigh carefully any urge you have on this date. You must be honest with yourself if you are to escape the penalties that worries might impose upon you. Be careful in your dealings with any one you know to be extremely high-strung, for their nervous system will be extremely sensitive and easily upset at this time. The cruelty of words may have a more harmful effect upon them than if you resorted to physical violence.

Temper mercy with justice, and discriminate in administering it by favoring purely impulsive actions rather than those that have originated from pettiness or spite. It will only be through permitting your sense of fair play to influence your decisions that you will be able to get through the day without suffering from some qualm of conscience, and this applies especially to married and engaged couples.

If a woman and August 20 is your birthday, by being liberal-minded, open to suggestions, and ready to devote the necessary time to the proper consideration of matters deserving your careful attention, you ought to find the ways and means of advancing your interests. Be careful of the responsibilities you voluntarily assume. Many women born on this date involve themselves in trouble by being overly optimistic as to their capacity for handling many things at the same time. Your best field of activity might be trained nursing, teaching, selling, dramatic work, or writing. With little or no effort on your part you should find the way of making your married life a complete success.

The child born on August 20 can be easily taught to discriminate between good and bad habits. This youngster ought to be mentally well equipped to make its way successfully through life.

If a man and August 20 is your natal day, through the employment of conservative rather than speculative methods, you may gain many financial and social advantages. Your results as a lawyer, politician, doctor, engineer, chemist, salesman, financier, author, actor, clergyman, business manager, or educator, should be most gratifying.

(Released by The Bell Syndicate, Inc.)

Limber up
TIRED JOINTS AND MUSCLES

Rub Minard's generously into them, and get the blessed relief that this famous rubbing liniment has been bringing to people for over 60 years. For all sprains, twists, aches, and soreness of muscle or joints; for colds and ordinary sore throat; for dandruff and skin disorders, Minard's is excellent. Get a bottle today. 35c

MINARD'S LINIMENT

WRONG MAN

A man-about-town was in serious trouble and called up his lawyer. "It's a dirty trick," he screamed into the phone, "a dirty trick."

The lawyer soothed him with "Calm down, calm down and tell me what's the trouble."

"That girl's husband has made a horrible mistake," screamed the man. "He's named me as corespondent in a divorce case and I can't even write!"

I'LL WAIT FOR YOU

By MARGARET GORMAN NICHOLS

(Copyright, 1940, by Margaret Gorman Nichols)

CHAPTER II

"She's headlines and broken engagements." He laughed. "And this is her home town? She's been in New York. She was singing in a night club there last Winter—one of those crooning heiresses. I saw her, heard her . . ." He seemed much amused as, with a sweeping gesture, he pushed back his hair. "Everything happens to me. Edwina Burke! Good Lord, I can't believe it! I was racing dynamite. But you told me you didn't know her," and the black eyes, gay once more, challenged her.

"I don't. I never really seen her before. Only her pictures in the papers, and I couldn't see her well enough today to recognize her. She hasn't been home for five years." Since . . ."

But he was holding open the car door, saying "I'm a stranger here myself. Where to, mademoiselle? It is mademoiselle, not madame, I hope."

"Not madame—quite yet."

He laughed. "That's bad. Very bad. Why did you have to tell me after all we've been to each other?"

Carol said, smiling, "I'm going to direct you to the main boulevard which will take you directly out to the country club. You can get information there."

"I'm going to take you home first."

"If you do, you'll get lost. No, the boulevard is only a couple of blocks from my home and I've some errands to do on the way." She wanted a few blocks to walk and think. "Don't you know where you're going to live this Summer?"

"Haven't the vaguest notion. Sounds crazy, doesn't it? But pneumonia took an awful crack at me earlier in the Spring, and the powers that be, meaning my business associates and friends, decided that the Summer in the country would fix me up fine. Dick Fenton, who used to live here and who has been living in New York for several years, offered his house. So here I am, a docile lad, feeling perfectly fit. Dick says that the countryside outside Newton, out in the hills, is a veritable Eden, that the people are swell and that I'll have an elegant time. What do you think?"

"I don't know very much about the people out there. I go to the country club occasionally, but my father and I don't belong. The people who have estates out in the hills, you see, are the wealthy people of Newton. My father is a suburban physician with a surburban practice."

He shot a quick glance at her. "I didn't think you were small town. You don't look it."

"I am now. I'm going to marry a Newton boy, Alan Harding."

Norman grinned at her. "He's a lucky guy."

Carol said, "The next street is the boulevard."

When he stopped the car, she stepped out quickly and stood on the sidewalk, feeling impetuous dark eyes sweep over her. He could be serious and he could be abandoned, she thought, and there was little that escaped his alert attention. Many things about him, the expensive car, the well-cut cut but casual appearing tweeds, spoke of material resources. Perhaps his was a name she should know, an important name. But it was of no consequence to her and she could dismiss him, leave him here and now, thinking only how utterly he was unlike Alan.

"Will you come to see me when I'm in jail?" he asked. "Pass me a cigarette through the bars? Edwina Burke is a gal of importance around these parts. I wonder how her sense of humor is."

"I wonder, too," Carol thought. "I've wondered so often." She said, "I can't tell you that, but I can tell you that if you stay on the boulevard you'll come to the country club and someone there will direct you to your friend's house."

"Thanks. And I don't suppose there's any law against my getting ill again and needing . . . a suburban physician and nurse." His eyes were laughing, and the carved mouth flashed a smile as the car moved ahead slowly. "Good-bye, Carol."

Her eyes followed him for a block. Already he was exceeding the speed limit.

Slowly she walked toward home, her thoughts turned back to Edwina, memories crystallizing. Yet Edwina's return, she firmly believed, was as inconsequential as the advent of Norman. Occasionally Edwina's face would stare from the page of a newspaper and that would be all—as far as she and Alan were concerned. Their lives, Edwina's and Alan's, would not touch and meet and clash as once they had, leaving Alan with a resentment for Edwina frightening in its intensity. No, it was over, a finished thing of a youthful error, that brief, disastrous, humiliating marriage of Alan and Edwina three years before she, Carol, had come to Newton.

She had met Alan for the first time when she was summoned to nurse his mother, as she had her own, through her last illness. During the four weeks that Carol, efficient figure in white, had moved about their apartment, she had come to love Mary Harding, and to feel her approaching death deeply. And though Alan's devotion to his mother had touched her, he had treated Carol with a formality that approached unfriendliness.

It was Amy Durfee who had come to dinner one evening with Carol and her father who tried to explain Alan. "All his life since his father died when he was a small boy, he has felt a great obligation to his mother. Alan was the brightest boy in school, a student leader, a fine athlete. They were poor. Many Harding worked as a saleswomen in a small shop until Alan finished law school. They went through a great struggle together. I'm glad she lived to see him a promising attorney with an office of his own. You think he's an odd young man, don't you, Carol? I suppose he is rather off the standard, but he's had no time for fun or for girls. There was one, but—well, my dear, that's quite another story."

After Mrs. Harding's death they had not met again until one Sunday afternoon at the old quarry, which had filled with water and which had become a favorite swimming spot, she had seen Alan, had spoken, and he had joined her little party for a picnic supper. The following week he telephoned and he had not ceased to telephone since that day. Soon their "going together" became an accepted thing and no one was surprised when their engagement was announced some weeks ago.

She had come to know him slowly, had slowly scratched the surface of his nature, delving deep beneath his reticence, his shyness, his undemonstrativeness. Slowly, too, she had come to love him as her admiration for his high principles of honesty and justice grew. With the exception of her father and mother, he was the kindest person she had ever known and she had come to know, too, the ardor beneath the cool exterior, his idealism, his ambition. The first time she heard him in court she had understood why the people of prominence were predicting a brilliant career for him. Not upon a display of personal charm or an appeal to emotionalism did he depend but upon a brilliantly prepared case given in his clear, confident voice.

In a few years his progress had been amazing. A member of the country club, he took Carol there for dinner and dancing occasionally though she knew that his appearance was only for reasons of "good business" and that he preferred his old, less affluent friends in Newton and found the country club set too smart and too sophisticated for his taste. There was still another reason — Edwina Burke. Carol guessed that the country club was a sharp reminder of his student days and Edwina, and that to some he was not a young man with a future but still the shabby boy Edwina had added to her collection of men.

It had been as if the words were being forcefully and painfully pulled from him when he told her about Edwina and she had known that Alan could hate as intensely as he could love. "This is the whole truth," he had said and his words had colored Edwina and brought her vividly to life, making her a girl Carol had wondered about for two years. They had not spoken of her since. Carol had told her father; he had looked interested and said little. Of her engagement he had said, drawing her close and his arms around her, "You've made a wise choice, dear. You'll have a successful marriage. Alan is a fine boy."

They had decided that night, rather against her will, that she would work no more except to assist her father with his office patients. Her savings were adequate for her trousseau and she and Alan had decided upon an unpretentious wedding and a cruise for a honeymoon. Until they built a home, they would live in Alan's small but attractive apartment in town. Dr. Tallant cheerfully refused to be a problem.

Bringing herself away from the past, from plans and from the adventure of the day, Carol realized that Alan was coming to dinner tonight, a night when her father had no office hours. As the twilight colors streaked the sky, she realized, too, that it was late and that her father and Alan were probably wondering about her. Thinking of them, she went into a store and bought strawberries and whipping cream, remembering that Rosie had said the grocer boy had forgotten them. This was real and this was she, she thought happily, hurrying now. About Edwina there was glamour and unreality, a life so different from hers that it was difficult to comprehend. And Norman Alexander's life too, perhaps . . . The thought of him made her smile . . .

She welcomed the sight of home and Alan's car, a biege coupe, parked at the gate. Going in, she gave Rosie the strawberries and cream, inquired about the funeral and went to the rear garden . . .

Dr. Tallant, tall, thin, distinguished, with thin dark hair and a face healthily tanned, was clipping roses for the dining-room table. Beside him, some inches shorter than Dr. Tallant and with a hard athlete's body and thick fair hair and intense blue eyes, stood Alan immaculate in white linen, his favorite pipe between his teeth.

Going to Alan, putting her arm through his, Carol held up her mouth to be kissed.

"Hello, darling . . ."

Dr. Tallant smiled. "I hope you didn't forget the strawberries and cream. Rosie made a cake for them. Where have you been anyway?"

"I'll tell you later. No, I didn't forget. Excuse me while I freshen up a bit and change my dress?"

(To Be Continued)

Wife — You don't give me nice presents now!"

Husband—"No, but I pay for those you give yourself!"

Coat-Style Dresses

In Spun Rayon

$2.95

You know all the virtues of these classically smart dresses . . . easy to iron . . . adaptable to every type of figure . . . sporty or dressy as you like, with a change of accessories.

And you'll like the tasteful small patterns, the starry polka dot print, and the florals they are shown in—basic shades of rose, blue, turquoise and navy with white or pastel patterns. Sizes 34 to 46.

PRINT DRESSES

Shown in excellent quality washing print in dainty gored skirt styles or with pleats. Sweetheart necklines, ric-rac trims, etc. A selection of good colorings and styles. Sizes 14 to 40 and 36 to 50. Each $1.98

—Whitewear, 1st Floor

FILL THE CHILDREN'S NEVER-ENDING NEED FOR

Ankle Socks

AT TRIFLING COST

Socks Regular 25c a Pair
ON SALE TODAY

2 Pairs for 25c

A SPECIAL PURCHASE OF CHILDREN'S ANKLE SOCKS—Mercerized lisle and silk and lisle with fancy two-tone Lastex tops. Good assortment of popular colors. Sizes 6 to 9½.

NO EXCHANGES

—Children's Hosiery, Main Floor

Women's Kedettes $1.37

Final Clearance, a Pair .....

THE NATIONALLY FAMOUS SPORT SHOES Our stock being broken in sizes and styles—we offer these shoes at a great saving—styles and colors in PLAIN and COMBINATION.

The Following Sizes ONLY!
3½ - 4 - 4½ - 5 - 8 - 8½ - 9

Special at $1.37

—Women's Shoes, 1st Floor

DIAL
E 4141

March Along

This Autumn in NEW
"Patriot Tones"

KAYSER

Hosiery

Proudly Presents
ANTHEM
COCKADE
RECRUIT
LOYALTY

Four military colors that will take their places in the front ranks with smart women this Fall.

SEMI-SERVICE AND CHIFFON, a pair 75c
MEDIUM SERVICE, CREPE, 4-THREAD AND 2-THREAD CHIFFON, a pair $1.00
3-THREAD CHIFFON AND "FIT-ALL-TOP" SEMI-SERVICE WEIGHT, a pair $1.15

—Hosiery, Main Floor

Does your foundation lift you up, or merely hold you in?

CAMP

SUPPORTS

$5.00 Upwards

Do you tire easily?—Feel uncomfortable in your corset?—Slump from fatigue?—Have backaches? . . . Then you should enjoy the experience of wearing a Camp Support. It lifts you, doesn't bear down on you. Built along life lines, it scientifically gives you better posture, more graceful poise.

An expert fitter is always on hand to advise and fit you. Why not come in today and discover the joy of these scientifically designed supports?

Doctors' Prescription Cases also filled carefully and conscientiously.

—Corsets, 1st Floor

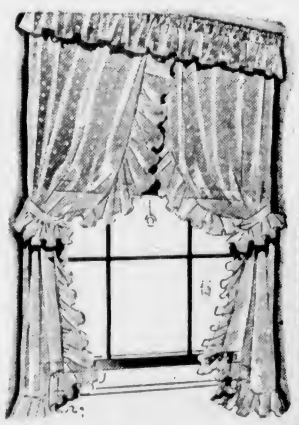

RUFFLED MARQUISETTE CURTAINS $1.49

Special value—2¼ Yards Long—Pair .....

Ruffled Curtains of fine quality Marquisette in a selection of designs and colors—complete with attached valance and tie-backs.

—Draperies, 2nd Floor

English Shadow Cloth

46 Inches Wide.
A Yard 49c

300 Yards Shadow Cloth in a choice of 6 designs. The last we will be able to sell at this low price.

—Draperies, 2nd Floor

Colored Striped Monk's Cloth

August Sale,
a Yard $1.45

Monk's Cloth Drapery, 48 and 50 inches wide. Shown in 3 attractive decorative stripe designs—natural grounds with designs in a fine range of colors.

—Draperies, 2nd Floor

150 Yards Monk's Cloth

Regular 98c—
August Sale, a Yard 89c

Monk's Cloth, 50 inches wide—natural color with check or dual weave design. An extra special value.

—Draperies, 2nd Floor

DAVID SPENCER LIMITED

ANY OFFERS

An old negro preacher owned a mule which had an efficient pair of heels and a loud but unmusical voice.

One Sunday morning while the preacher was delivering his sermon, the mule persisted in putting his head in at the window and braying loudly.

The preacher finally said: "Breddern and sistern, is dere one among you all who knows how to keep dat mule quiet?"

"Pahson," replied a man, "if you will jess tie a stone to dat mule's tail he sho will keep quiet."

"Breddern and sistern," said the preacher, "let him who is without sin tie de fust stone."

PACK UP and GO

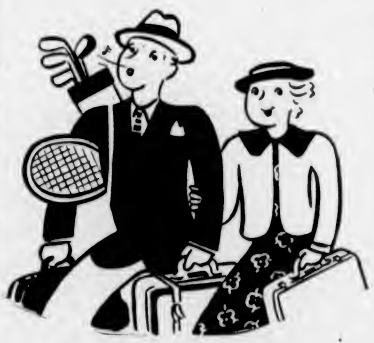

Spend a week-end or a week at one of the many delightful resorts on Vancouver Island.

You will find a place to suit your taste and your pocket. Ask at the "COACH LINES" Travel Bureau for full details of Where to Go and How to Get There.

"VEST-POCKET" VACATIONS

These low-cost high value, all-expense tours to the following popular resorts include return bus transportation from Victoria, plus meals and lodgings at the hotels named and side trips.

QUALICUM BEACH

A popular seaside resort. Warm sea bathing. Fare includes green fees on Qualicum sporty golf links.

10-day tour $54.90
7-day tour $37.90
5-day tour $26.90
3-DAY TOUR $15.90

FORBIDDEN PLATEAU

An alpine wonderland of lakes and mountains. Trout fishing, hiking, mountain climbing.

10-day tour $48.60
7-day tour $34.60
5-day tour $25.60
3-DAY TOUR $16.60

FORBES LANDING

Enjoy a 200-mile drive to this world-famous fishing ground. Side trip to Elk Falls.

10-day tour $46.75
7-day tour $34.25
5-day tour $26.25
3-DAY TOUR $18.25

4 ROUND TRIPS TO NANAIMO EVERY SATURDAY AND SUNDAY

Lv. Victoria	9:15 A.M.	1:30 P.M.	*3:00 P.M.	6:30 P.M.	*These Trips Saturday and Sunday Only—Other Trips Daily
Lv. Nanaimo	8:00 A.M.	1:40 P.M.	*6:30 P.M.	8:45 P.M.	

ALL-CANADA CIRCLE TOUR

VICTORIA — NANAIMO — VANCOUVER — VICTORIA

A delightful tour by bus and steamship through the Canadian Northwest—from Victoria to Nanaimo by bus; Nanaimo to Vancouver by ship; returning, cruise from Vancouver to Victoria through the Gulf Islands. Thirty days limit with stopovers at any point en route.

TOTAL FARE—Including All Transportation $6.10

VANCOUVER ISLAND COACH LINES Ltd.

DEPOT: 629 BROUGHTON STREET PHONES: E 1177 - E 1178